THE WEATHER

Unsettled, generally fair tonight and Wednesday; not much change in temperature.

THE LOWELL SUN

6 O'CLOCK

ESTABLISHED 1878 | LOWELL MASS. TUESDAY JUNE 12 1923 | 14 PAGES TWO CENTS

Police Sent to Hospital as Result of Attack During Liquor Raid

CHINESE BANDITS RELEASE ALL CAPTIVES

PARK COMMISSION WILL HOLD BUSY MEETING THIS EVENING

Naming of Playground Teachers and Formation of Concrete Plan for Playground Activities—Board Will Also Discuss New Edson School Problem—Other City Hall News

A busy meeting for the park commission is scheduled for tonight in their office in city hall. Two delegations are to meet with them, the first a sub-committee from the school committee which is to talk over the plan recently formulated to take part of the South common, on the Highland street side, for a site for a new Edson school. The second delegation will be from the Fair Grounds section of the city and will be headed by Councilors Thomas McFadden and Arthur B. Chadwick. This delegation will ask that the park commission seize land surrounding O'Donnell park (part of the old Fair Grounds) for playground purposes. While the local post of the American Legion has not come out as being in favor of this proposition, the majority of the members feel that such action would be appropriate as it would keep the surroundings of the park in the proper condition.

The park commission will also name the playground teachers for the coming season tonight and it is expected that a concrete plan for playground activities will be drawn up at this meeting.

MARKET STREET BUILDING

Francis A. Connor, superintendent of public buildings, today received plans for the proposed renovation of the lower floor of the police building on Market street. While there was no estimate with the plans, it is believed that the cost of renovating the building, according to them, would be in the vicinity of $45,000. The plans call for new cells and a rearrangement of the rooms and offices to bring them up-to-date. Charles A. Greco, architect for Middlesex county, designed the plans at the suggestion of the superintendent of buildings. Some time ago, the county commissioners asked that the upper section of the building, that

Continued to Page Two

HEAD OF WORCESTER BOYS' CLUB MAKES STRONG PLEA FOR THE UNDER-PRIVILEGED BOY

Supt. David Armstrong of the Worcester Boy's club made an earnest plea for the under-priveiged boy at the noon luncheon of the Rotary club at the Boy's club today, because two-thirds of the boys of today are in that class, he declared, and they are the men of tomorrow.

Besides Superintendent Armstrong, there was a delegation of Nashua Rotarians at the meeting, as well as several guests of the members, which brought the attendance up to one of the largest of the weekly luncheons.

The standing committee on the sick was appointed by the president to make arrangements to have automobiles furnished during the summer months to take the old inmates of the Chelmsford street hospital for daily rides through the country. Reports were also received from the team captains on the progres of the drive for funds for the local Boys' club.

Sentry Killed, Martial Law Proclaimed

RECKLINGHAUSEN, June 12.—A French sentry was killed near the railroad station here today. The authorities have proclaimed martial law throughout the district.

New London-Bermuda Yacht Race

NEW LONDON, Conn., June 12.—The yachts in the New London-Bermuda race got away about 10 o'clock, eastern standard time, today. The breeze was light and conditions seaward were foggy. The yawl Chaos of Newport, R. I., was barred from the race, but Captain Ball decided to make the run on his own hook.

Peasant Revolts Throughout Bulgaria

BELGRADE, June 12.—Peasant revolts against the new regime are reported throughout Bulgaria, according to the Sofia correspondent of Politika and Vreme. In the neighborhood of Plevna, the revolt assumed serious proportions, it is declared, and a force of 10,000 is said to have been surrounded. Fresh troops have been dispatched to this locality.

Hornsby Not to Contest Divorce Suit

ST. LOUIS, June 12.—Rogers Hornsby, champion hitter of the National league last season, today asesrted he would not contest the divorce proceedings instituted by Mrs. Hornsby here yesterday.

Offer $1 a Day Increase to Bricklayers

NEW YORK, June 12.—The Mason Builder association, against which New York bricklayers are conducting a strike, today offered a three-year agreement increasing the wage scale from $10 to $11 a day. The bricklayers are demanding a two-year agrement at $12 a day.

43 Buildings Destroyed By Fire

MONCTON, N. B., June 12.—The damage done by the fire at Red Bank which yesterday destroyed 43 buildings today was placed at $175,000. Most of the settlers were in the fields when the fire started.

Forest Fire Situtaion Serious

HOULTON, Me., une 12.—The forest fire situation in this vicinity remains very serious although the absence of wind helps in the efforts being made to stem the conflagrations in the woods. The danger points in this immediate section are near Smyrna, Mapleton and Howe Brook, although bad fires are reported near Monticello and Littleton and at Drews Lake at New Limerick, as well as at Grisdwold.

Flatirons and Other Missiles Used on Police Officers in Fayette Street. Riot Call Sent to Police Station

Four Officers Sent to Hospital for Treatment—Two Women and Four Men Arrested Following Arrival of Reinforcements at Scene of Battle—Prisoners Badly Battered

A sensational free-for-all battle between police officers and six Fayette street residents shortly after 11 o'clock this morning resulted in the treatment at St. John's hospital of four members of the police department, and the arrest of two women and four men on charges of drunkenness and assaulting officers. The officers who required treatment for wounds sustained in the melee are: Clyde Aldrich, cuts about the face and head; Fred Cotter, police chauffeur, two stitches below the lip as the result of being hit with a flatiron; Alfred Killoy, abrasions on hands, face and head; Patrick Bagley, cuts on face and hands. The arrested parties are: Eva Korsak, Enntalke Slacunas, both charged with assaulting an officer; John Korsak, charged with drunkenness and assaulting an officer; Joseph Slacunas, assaulting an officer; Charles Juskewicz, drunk; William Trakimwicz, drunk.

The fracas started when Officers Aldrich, Killoy, Bagley and McElroy went to a tenement in the rear of 8 Fayette street to search for liquor. Armed with a search warrant, they proceeded to investigate the cellar of the premises, but found the door leading to that compartment locked. Officer Aldrich then returned to the kitchen upstairs and when he asked the Korsak woman for the key to the cellar door, he was forcibly struck by one of the four men gathered at a table where drink was being served. Three of the men were intoxicated.

No sooner had the first member of the party struck a blow than the two women and the other three men advanced toward Officer Killoy with threatening fists. The officer signalled for help and his outcry brought brother-officers to the scene, together with Sergt. Fred Cotter, police chauffeur, who was in a waiting automobile outside. With reckless abandon the occupants of the kitchen picked up bottles, flat-irons and every available missile and began whaling away at the officers.

While grappling with a woman and a man, Sergt. Cotter was struck with a flat-iron below the lip and had his coat torn and hat destroyed. He was rendered half-unconscious by the force of the blow and was taken to St. John's hospital where Dr. Fred Murphy was forced to resort to the needle, two stitches being required to close the wound.

A riot call was sent to the police station and Chauffeur Charles Brown responded with the patrol picking up Traffic Officer McNulty and Officers Markham and Noonan on the way. Meanwhile, the affray continued, but with the arrival of reinforcements the belligerents were forced into subjection and hurried to the police station. They also bore marks of the bloody battle precipitated by them.

They will appear in the district court tomorrow morning to answer the charges preferred against them.

Will Make Bow to Capital

Miss Betty Byrne is on the list of debutantes who, it is announced, will be presented to Washington society next season. She is the daughter of Former Chief Justice Peele of the U. S. Court of Claims and Mrs. Peale.

FOR DRY ENFORCEMENT

Resources, Etc., of Iowa Anti-Saloon League to Be Used in New York

DES MOINES, Ia., June 12.—The resources, money, time and personnel of the Iowa Anti-Saloon league have been placed at the disposal of Superintendent Anderson of the New York league to "help enforce the constitution of the United States and New York."

TO INSTALL OFFICERS THIS EVENING

The installation of the officers of the local Greek community, who were elected on Memorial day, will take place this evening in the basement of the Holy Trinity Greek Orthodox church at 8 o'clock and will be public. The installation had been scheduled to take place last evening, but for reasons not made public, the ceremonies were postponed until this evening.

The new officers will be administered the oath of office by the two clergymen of the church, Rev. Nicholas Mentedes and Rev. Costas Papparnicholaou. The members of the old board of directors will be in attendance and Emmanuel G. Sophos, former treasurer of the community, who still has the funds of the organization in his possession, has promised to be there to turn over the church belongings to the new treasurer. Theodore Gavriel, Secretary James J. Kirkilis will also be present and will turn the books of the community over to the newly elected secretary. The installation will be presided over by Constantine Vurgaropoulos.

WANTED

First Class Repair Man. Will pay good wages

U. S. GARAGE
100 Whipple Street

EIGHT MEN, LAST OF FOREIGNERS KIDNAPPED MAY 6, FREED

Four Americans and British, French and Italian Liberated After Being Held More Than a Month at Mountain Headquarters of Chinese Outlaws

TSAOCHWANG, June 12. (By the Associated Press) Eight captives, the last of the foreigners kidnapped by Chinese bandits, who held up the Shanghai-Peking express near Suchow, May 6, and held at the Paotzuku mountain headquarters of the outlaws since that time, were released today.

The eight released were:

Americans: Major Roland W. Pinger, U.S.A., ordnance department, Manila, home, Berkeley, Cal.

Leon Friedman, Chicago, owner of China Motors Corporation, Shanghai.

John B. Powell, Hannibal, Mo., publisher of weekly review, Shanghai.

Leo Selomon, San Francisco, Shanghai agent of the Block Co., of San Francisco.

British: Fred Elias, broker, Shanghai; Reginald W. Rowlatt, Birmingham, England, manager Reiss & Co., Tientsin.

French: Emile Gensberger, broker, Shanghai.

Italian: B. D. Musso, Shanghai, lawyer, capitalist, advisor to the Chinese government.

SEVEN DEAD, 27 MISSING

Crest of Flood Waters in Kansas and Oklahoma Has Passed Today

Leaves Toll of Seven Known Dead—Many Missing, and Huge Property Damage

KANSAS CITY, Mo., June 12—The crest of the flood waters which for four days have covered the eastern half of Kansas and Northern Oklahoma virtually has passed today, leaving a toll of seven known dead, many missing and property damage aggregating several million dollars. Thousands of persons made homeless when the flood swept through their homes, are being cared for in public buildings and private homes.

Railroad service to several cities in Kansas is demoralized and at least two cities virtually are cut off from communication.

Arkansas City, the city hardest hit

Continued to Page Two

PROMINENT RABBI DEAD

Rev. Dr. Joseph Krauskopf of Philadelphia Dies at Atlantic City

ATLANTIC CITY, N. J., June 12.—The Rev. Dr. Joseph Krauskopf, of Keneseth Israel Temple, Philadelphia, one of the most widely known rabbis in the United States, died here today.

KNEW MRS. CROKER AS WIFE OF GUY MARONE

DUBLIN, June 12 (By the Associated Press) Richard Davies, of Northampton, Mass., testified in the Croker will case today, that the woman pointed out to him in court as Mrs. Bula Croker, widow of Richard Croker, was known to him in Northampton as the wife of Guy R. Marone. The Marones had lived at his house, he declared.

GEN. BREWSTER AT M. I. T. COMMENCEMENT

BOSTON, June 12.—Gratification that military training has a high place in the curriculum of the Massachusetts Institute of Technology, was expressed by Major General A. W. Brewster, commanding the First Corps Area of the army, in an address at the Technology commencement today.

GAS AND INDIGESTION
Yield to
CLIPPERS
(Old-fashioned Red Pepper Comp.)
No Pepsin No Charcoal
You Feel Them Work
25c—AT YOUR DRUGGIST—25c

MOONSHINE MEN PLAN REPRISALS

Campaign Against Bootleggers Results in Formation of Terrorist Organization

Pittsburgh Band of Robed and Hooded Men Attacks Witnesses

PITTSBURGH, June 12—The intensive campaign waged in the Pittsburgh district against bootleggers and recently extended to fashionable roadhouses, has resulted in a new terrorist organization being formed for reprisal purposes, according to county authorities who yesterday learned of the existence of the "moonshine men," said to be operating for the protection of bootleggers and moonshiners.

The first victim of the organization's

Continued to Page Two

DISORDERS IN THE RUHR

Revival of Sabotage and Shooting to Cause Severest Measures of Repression

PARIS, June 12. (By the Associated Press.)—Revival of sabotage and shooting throughout the Ruhr is likely to cause the severest measures of repression, it was stated in authoritative circles today.

The French, it was declared, are determined to put an end to the disorders and it is quite possible that General De Goutte, commander in chief, will receive orders to extend martial law to the entire Ruhr.

N. Y. AND BOSTON CLEARINGS

NEW YORK, June 12.—Exchanges, $[illegible]; balances, $[illegible].

BOSTON, June 12.—Exchanges, $65,000,000. Balances $21,000,000.

They Have Arrived

We have received the third shipment of "TIME-SAVER" clocks, all finished in white.

We want you to have one in your home.

Old Lowell National Bank

Oldest Bank in Lowell

Park Commission Meeting Tonight

Continued

housing the district court, be renovated at a cost of about $35,000. When this matter was brought before the city council, it was suggested that it would be poor policy to rebuild the upper section of the building and leave the police quarters on the lower floor in the state they are now in and a committee was appointed to investigate the situation and have an estimate made. The plans submitted by the architect are in line with this and the matter will revert to the city council for further action.

DOG-BITE CASES

Out of a total of 65 dog-bite cases reported to the board of health since January 1st, there have been only six cases where the dog doing the biting has been found to be afflicted with the rabies and in each case the person bitten has been treated at some hospital with the Pasteur treatment for this disease. Agent O'Hare, of the board of health, believes that, in most of the cases reported where children were bitten, the fault lies with the child more than with the dog. He states that some children like nothing better than to play with a dog, pulling at his hair, at his tail, trying to climb on his back, and other things that will cause a dog that is not friendly with the person to either snap or bite. He believes that the number of cases would be more than cut in half if the children would learn to play with their dogs and their dogs only and to leave stray dogs alone.

AUTO FOR FIRE CHIEF

It is expected, according to Mayor John J. Donovan, that a requisition calling for bids for a new automobile for the chief of the fire department will be sent to the purchasing agent's office either late this afternoon or tomorrow. There will necessarily be some delay while bids are coming in before any actual purchase can be made, but the order will be put through as quickly as possible.

The mayor also said that he would take some action on the contract for asphalt, which has been the cause of controversy between the purchasing agent and the board of public service, within a few days. As the mayor must approve a contract for this material, his decision is final.

CITY COUNCIL MEETINGS

There will be no meeting of the city council tonight and the next meeting will be held on Tuesday, June 19, at 7.45 p. m. At 8 o'clock next Tuesday the sub-committee of the council on Gas, Pipe and Plumbing Inspection will meet with Francis A. Connor, superintendent of buildings; Robert Wotton, gas pipe inspector, a representative of the Plumbers' association; and a representative of the gas company to discuss gas pipe and plumbing inspection in this city. The council committee consists of Councilors Maurice J. Lambert, Jr., Frederick A. Sadlier and Arthur Genest.

STREET DEPT. BUSY

Members of the street department worked all day yesterday and all last night in an endeavor to complete the relaying of the granite blocks and concrete base on Central street, opposite Warren, that was torn up by the street railway company for the purpose of putting in new tracks, and when traffic started on the street this morning, the job was practically complete. This is quite a record for the street department and City Engineer Stephen Kearney was especially proud of the men in the gang who worked all night to clean up the job.

WORK ON MANN SCHOOL

Work on the section of the Mann school badly damaged by fire some time ago is progressing rapidly. The roof of the building has been rebuilt and the rooms damaged by fire are now ready for plastering. In regard to the repairs on the high school annext, which also was damaged by fire, A. Connor stated that nothing could be Superintendent of Buildings Francis done there until the close of the school year, but as soon as school is over he will put a gang at work there so that the building will be ready for occupancy when school opens in the fall.

The Medicine Made from Fruit Juices and Tonics

Fruit-a-tives

Promptly relieves Indigestion, Biliousness, Headaches, Constipation and Rheumatism.

25c. and 50c. a box.

BUSINESS CAREER FOR 96 HARVARD GRADUATES

CAMBRIDGE, June 12.—A business career beckons 96 members of this year's graduating class at Harvard, a questionnaire presented to the seniors indicates. Business leads in the list of chosen callings.

The profession of law ranks second with 39 adherents in the class, banking comes next with 44, while medicine and teaching were chosen by 35 and 32 seniors, respectively. If the aims of the graduates as indicated in their replies to the questionnaire are carried out, the world's visible supply of manufacturers will be increased by 13, and other spheres of endeavor will receive recruits in the following numbers.

Chemists 13, electrical engineers 11, journalists 10, engineers 10, clergy 8, music 5, diplomacy 5, real estate 4, the theatre 3, architecture 3.

MATRIMONIAL

At a nuptial mass celebrated in the chapel of the Sacred Heart rectory at 5.30 this morning, Mr. Frank Roche and Miss Ella G. Cassidy, two well-known and popular members of the Sacred Heart parish, were united in the bonds of matrimony by Rev. James F. Cassidy, of St. Lawrence's church, Brookline, brother of the bride. The double ring service was used. The bride was becomingly gowned in white crepe de chine with veil caught up with lilies of the valley, and carried a shower bouquet of white sweet peas, lilies of the valley and orchids. She was attended by her sister, Miss Elizabeth Cassidy, who was gowned in orchid crepe de chine, with picture hat to match and carried a bouquet of orchid sweet peas. The flower girl was Miss Mary McElligott, of North Billerica, niece of the bride. She was attired in white, and carried a basket of marguerites. Mr. Joseph P. Kirane, of Peabody, Mass., cousin of the groom was best man. Following the ceremony a reception to the immediate families was held at the bride's home, 59 Bowden street. Wedding breakfast was served by Caterer Lydon. Mr. and Mrs. Roche were the recipients of many costly and useful gifts. At noon the happy couple left by motor on a brief wedding trip. On their return to Lowell, they will reside at 159 Arawam street, where they will be at home to their friends after August 1.

Caisse—Nolan

A pretty wedding took place yesterday at the Holy Rosary church in Scranton, Penn., when Mr. Eugene J. Caisse, a well known resident of this city and Miss Mary Frances Nolan, a resident of Scranton, were united in the bonds of matrimony. The ceremony was performed by the pastor, Rev. Fr. Maylin. Mr. William Nolan and Miss Winifred Nolan, brother and sister of the bride, acted as best man and bridesmaid respectively. At the close of the ceremony a wedding reception was held at the bride's parents, 1818 Bloom avenue. Mr. and Mrs. Caisse left Scranton yesterday on a honeymoon trip to Atlantic City, Philadelphia, New York and Boston and upon their return they will make their home at 1151 Mammoth road, this city.

Fish—Carr

The marriage of Mr. Joseph Warren Fish and Miss Elsie Marion Carr took place June 9 at the home of the bride's parents, the ceremony being performed by Rev. D. J. Hatfield. After an extended honeymoon trip the couple will make their home in this city.

Bell—McKay

Mr. John Bell and Miss Ellen McKay were married June 9 at the parsonage of the Immanuel Baptist church, the ceremony being performed by Rev. D. J. Hatfield. The couple will reside in this city.

SMOKE FROM FOREST FIRES COVERS MAINE

AUGUSTA, Me., June 12.—Smoke from scores of forest fires in Aroostook county and in New Brunswick counties close to the northern border of Maine, was spread over the state today as far south as eastern Massachusetts by a fresh northeast wind.

Thirty different fires could be seen around Houlton and many were raging in the northern part of Aroostook in the vicinity of Caribou, Presque Isle and Van Buren. A number of houses in isolated sections have been burned, and others threatened.

Among the plantations and small towns near which fires have been reported are Westmanland, Perham, Chapman, Wade, Stockholm, Cyr, Masardis, Caswell and Limestock.

Seven Dead, 27 Missing

Continued

by the flood waters of the Arkansas river, is under martial law. Water still remains over the streets and in the lowlands, but relief work is well under way. It is estimated that more than 3000 persons are homeless.

Twenty-five persons were reported unaccounted for, but they are expected to be found when the many persons marooned by the high water are freed. The estimate of damage in Arkansas City is placed at $3,000,000.

Mengre reports from Winfield, Kas., almost entirely cut off from the outside world, estimates the damage there at between one and one half million dollars. Many are homeless and being cared for by the Red Cross and other organizations. American legion members are patrolling the city.

Conditions at Wichita, Kas., where four square miles of the city was flooded to a depth of three feet, are improving rapidly. Property damage there was estimated at more than $1,000,000. Residents were warned last night of another expected rise of Chisholm Creek, but the damage is not expected to be as great as from the overflow of Saturday.

Damage said to reach $2,000,000, was caused in Kay County, Oklahoma, to crops, property and livestock last. Other property losses in northern Oklahoma were reported heavy with thousands of head of livestock and poultry swept down flooded streams.

Moonshine Men Plan Reprisals

Continued

activities, Mr. and Mrs. Adam Gardaska of Imperial, a suburb, were dragged from their beds by a band of black-hooded and robed men, tied to trees in a nearby woods and beaten with clubs, they told the officers, because they had ignored a warning not to testify in liquor cases. Mrs. Gardaska is under the care of a physician.

Three men were arrested last night in connection with the attack, Gardaska telling officers he recognized them as leaders of the hooded band. Literature found in their possession is said by authorities to indicate a general campaign of terrorism is being planned in an attempt to protect moonshiners and to bring about a general fear of manufacturers of illicit liquor.

Mr. and Mrs. Gardaska were leaders in a movement to suppress bootlegging in their neighborhood, telling authorities they had warned all still proprietors to cease operations and when they failed to do so sent word to Federal Prohibition headquarters that resulted in a general raid being made. Before hearings were held, Gardaska declared, a note was delivered to his home bearing the insignia of "Moonshine," and warning the couple if they valued their lives, not to give testimony against those arrested. Disregarding the warning, they both appeared at the hearing and upon their testimony, all were held for court.

B.F.Keith's THEATRE

Now Playing TODAY And All This Week

Twice Daily 2.15-8.15

WILL THE PARTY who was seen taking the 12 yards of oilcloth left in A. G. Pollard's public toilet please come to store office and avoid further trouble?

STRAND—NOW
RUPERT HUGHES' SOULS FOR SALE
35 STARS
NORMA TALMADGE & THOS. MEIGHAN
"THE HEART OF WETONA"
PROLOGUE TO SOULS FOR SALE
MILDRED BOUDREAU BOB LA RUE

ROYAL, Today
TOM MIX in "ARABIA"
ANITA STEWART
LUPINO LANE

CROWN THEATRE
—TODAY—
Fox's 12-reeler
"NERO"
Spectacular! Thrilling! Sensational!

RIALTO
—TODAY—
"DECEPTION"
All-star cast
—Wednesday—
RODOLPH VALENTINO in "A ROGUE'S ROMANCE"

$1.98
FOR A COMPLETE ROOM OF WALL PAPER
9 Rolls at 15c...$1.62
18 Yards Cut-out Border at 8c $1.44
Total Value $3.06
Complete Room Wednesday Only $1.98
Chalifoux's CORNER
Wall Paper Dept.—Third Floor

MERRIMACK SQ
ALL ROADS LEAD TO—
"Main Street"
SINCLAIR LEWIS' FAMOUS STORY
Told in a Human Way that Grips!

LAKEVIEW
Free Attraction Every Afternoon and Evening
MURRAY SISTERS Singers, Dancers and Musicians
Miner-Doyle's Orchestra — 10¢ Carfare

Bull's-Eye
Bull's-Eye Bedbug Killer
Bull's-Eye Roach Killer
AT DRUGGISTS

GIFTS THAT ARE "DIFFERENT"
May be found in the Gift Shop—Third Floor

The Bon Marché DRY GOODS CO.

NEW BOOKS FOR VACATION READING
Book and Stationery Shop
Street Floor

Silk Frocks for Sports and Street Wear

Lead the Pageant of New Summer Styles

And what an alluring pageant it is! With all the lightness and brightness and brilliant color scheme of summer. New ideas are pleatd into flying frills, hidden in the embroidery of a silken pocket, or stitched into a flower motif. In our dress shop you will find a collection in a wide assortment of gay and conservative colors.

—Materials—	—Colors—
TUB SILKS	PAISLEY EFFECTS
CREPE PRINTS	LANVIN GREEN
CANTON CREPES	GREY BEIGE PRINTS
ROSHANARAS	NAVY
CREPE ELIZABETHS	COPEN
NOVELTY WEAVES	ORCHID
BASQUE STRAIGHT SILHOUETTE	OVERDRAPED PANEL EFFECTS

Appropriate styles for miss and matron.

$25.00

$29.50

$35.00

SMART PLEATED SKIRTS

Another shipment of the extremely popular wool crepe skirts have arrived. With flat knife pleats that will stay in long after the skirt has seen much service.

Grey and navy are the most favored colors just now, with brown and tan next in line. All sizes. Prices range from

$5.50, $6.50, $10.98

And Upwards

Second Floor

LINENS

Fine linen dresses need little trimming and rest their claim to attention upon beautiful color and smartly simple collars and cuffs. Occasionally it embroiders itself elaborately with white and adds a pleated skirt to complete its swagger jacquette. Linen Dresses,

$9.98 to $19.98

FRENCH VOILES

Mostly hand-made, in the lovely pastel shades: Peach, blue, canary, orchid, rose and maize; some ribbon trimmed, others with lace and still others are all-over embroidered. Plenty of larger sizes. Prices begin at **$10.98** and proceed with frequent stops to **$25.00.**

SWEATERS NOW OMIT SLEEVES

Sleeveless golf sweaters with jacquard fronts, green with gold and black, grey with red and black, tan with blue and brown checks.

Sleeveless golf sweaters of ribbed silk in changeable weaves. Gold and silver, black and silver.

$2.98 to $9.98

DISTINCTIVE MILLINERY
UNUSUAL IN DESIGN

SPORT HATS

In a variety of styles offering a wide selection of

Leghorns with crushed bands of crepe, some with velvet draped around crown. All colors to match the new sport dresses.

Small cloche shapes.
Large pokes.
Medium roll hats.

$6.50 $7.50 $10.00

Picturesque GARDEN HATS

Orchid horsehair and flower trimmed Leghorns. Also coral facing and coral flowers.

Wide drooping hats in all the pastel shades.

$12.50 and $15.00

Tailored Sailors Milan and rough straw with contrasting facings $4.98

MILLINERY SALON SECOND FLOOR

LADY FRANKLIN COUNCIL HONORS MRS. HOLDEN

State officers and members of Lady Franklin council, Sons and Daughters of Liberty, tendered a reception to Mrs. Emma Holden, a member of the council, following the regular meeting of the organization held in G.A.R. hall, Post 120 on Merrimack street last night Mrs. Holden was presented a $5 gold piece, the gift of Lady Franklin council, and a bouquet of flowers from the officers of the council.

In the receiving line with the honored guest of the evening were, Mr. Guy Whitney, associate state councillor; Mrs. Albert Flanders, state assistant recording secretary; Mrs. Cora Mansfield of Worcester, state deputy; Mrs. Lila Flint, state deputy of Cambridge council; and Mrs. Mary E. Foster, ex-national associate councilor. Refreshments of ice cream and cake were served by the committee in charge of the reception, as follows: Mrs. Grace Eldridge, chairman; assisted by Mrs. Lila Flint, Mrs. Annie Welch, Mrs. Wyman, Mrs. Hattie Ward, and Mrs. Lila Grover. Frank Marshall pleased with several selections. He was accompanied at the piano by Olive Reeney.

Short remarks for the good of the order were made by the State Councillor Mrs. Emma Holden Guy Whitney, Mrs. Ida Buchanan, Mrs. Albert Flanders, Mrs. Cora Mansfield of Worcester, Mrs. Nancy Walker and Mrs. Harley Whitney.

Mrs. Ethel Wiggin, first representative to the state council, read an excellent report of Lady Franklin council activities at the business meeting. It was voted to hold the annual picnic of the council at Mrs. Lila Cooper's cottage, at Nabb's pond July 28th, and Mrs. Lena Sawyer was appointed to head the transportation committee. Mrs. Lila Grover was appointed to represent Lady Franklin council at a meeting of state representatives to decide on plans for the annual state outing of the convention, to be held August 11. It is expected that the affair will be held at some beach resort.

The "Busy Bee," circle will hold its regular monthly meeting at the home of Mrs. Edward Martin, 41 West Forrest street, June 28.

More than 12,000,000 letters, cards, and parcels were mailed in England with insufficient stamps during a recent six months.

THE QUALITY STORE

MATTRESS SALE

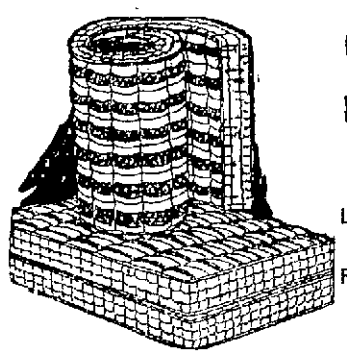

AT ATHERTON'S

Lowell's Most Sanitary Bedding Department.

FOR THE ENTIRE WEEK

100 PER CENT SILK FLOSS (KAPOC) MATTRESSES

7-inch Box Imperial Edge; $45 value.....$29.89
6-inch Box Imperial Edge; $42 value.....$27.89
Quality Silk Floss; $35 value.....$23.79
We have a few Slightly Soiled Silk Floss Mattresses; $35.00 value. Choice..... $19.98
$6.50 Soft Top and Bottom Mattresses.....$5.29
$11.00 Comfort Mattresses.....$7.98
$15.50 China Cotton Mattresses.....$10.98

DEMONSTRATION IN OUR WINDOW AND ON OUR FIFTH FLOOR SATURDAY OF THIS WEEK

Atherton Kitchen Specials Third Floor

CUT GLASS SPECIALS FOR THE ENTIRE WEEK

Celery Trays
Cracker and Cheese
Handle Sandwich Trays
8-inch Fruit Bowels and Stand
12-inch Vases
Sugar and Creamer
8-inch Bowl
3 Feet Nappies
Oval Relish Dishes
6-inch Baskets

CHOICE $1.00

7-PIECE HAND-CUT GRAPE CLUSTER WATER SET—Jug and six glasses. Special for this week. Set $1.00

Atherton FURNITURE COMPANY
CHALIFOUX'S CORNER - LOWELL

FUNERAL OF MRS. DACEY

Many Clergymen Present at Funeral Services of Rev. Fr. Dacey's Mother

After impressive services conducted at St. Patrick's church this morning and attended by numerous clergymen from all over the state as well as by a large gathering of relatives and friends, the remains of Mrs. Mary A. Dacey, mother of Rev. William A. Dacey of the Holy Cross cathedral o. Boston, were tenderly consigned to their last resting place in the Catholic cemetery.

The funeral cortege, composed of 35 automobiles and headed by an autolandau filled with floral offerings, left the home of deceased, 57 Walker street, at 9 o'clock and wended its way to St. Patrick's church where, at 10 o'clock, solemn high mass of requiem was celebrated. In attendance at the church were representatives of all walks of life as well as delegations from the Cathedral Y.M.C.A. of Boston, the Boston council, K. of C., and delegations of Sisters of Notre Dame academy and St. John's hospital.

The celebrant of the mass was a son of deceased, Rev. William A. Dacey, who was assisted by Rev. Dr. J. J. McGarry as deacon and Rev. T. J. McDonough as sub-deacon. The master of ceremonies was Rev. Dr. James Supple. Seated within the sanctuary were Rt. Rev. Mgr. Joseph F. McGlinchey of Boston, Rev. Frank Spellman, Boston; Rev. J. F. Lynch, Lowell; Rev. Daniel F. Gorman, Charlestown; Rev. M. C. Gilbride, Collinsville; Rev. John J. Powers, Lowell; Rev. John W. H. Corbett, Somerville; Rev. J. A. McCurtin, O.M.I., Lowell; Rev. William B. Finnegan, Boston; Rev. J. J. Starr, Whitman; Rev. A. J. Shea, Boston; Rev. C. J. Barry, O.M.I., Lowell; Rev. John P. Flynn, O.M.I., Lowell; Rev. G. H. Flanagan, Fall River; Rev. George P. O'Connor, Boston; Rev. Augustine F. Hickey, Boston; Rev. J. C. Duffy, O.M.I., Tewksbury; Rev. Francis L. Shea, Lowell; Rev. Harry M. O'Connor, Boston; Rev. Richard Cushing, Boston; Rev. Joseph Manion, Lowell; Rev. Edward O'Brien, Roxbury; Rev. Robert P. Barry, Boston; Rev. James Cronin, Somerville; Rev. John Powers, Boston; Rev. William B. Whalen, South Boston; Rev. Dennis F. Murphy, Cambridge; Rev. Neil A. Cronin, Boston; Rev. Joseph A. Curtin, Lowell; Rev. Frank E. Rogers, Woburn; Rev. Denis A. Sullivan, O.M.I., Lowell; Rev. D. A. O'Brien, Cambridge; Rev. R. J. Quirbach, Newton; Rev. James M. Somers, Lowell and Rev. C. J. Scanlon, Chelsea.

The choir, augmented for the occasion, rendered the Gregorian chant, the solos being sustained by Miss Frances Tighe, James E. Donnelly, Fred Cummings and D. S. O'Brien. At the offertory, Mr. Cummings rendered "Domine Jesu Christe," and as the body was being borne from the church, the choir sang "De Profundis." As the cortege entered and left the church, hymns were played on the church chimes.

The bearers were Andrew Barrett, Thomas Rowe, Michael Mullaney, Roland Gougeon, Councilor John W. Daly and Thomas F. Garvey. In attendance were friends and relatives from Boston, Worcester, Hooksett, N. H., New York and Fall River. The delegation from the Cathedral Y.M.C.A. of Boston consisted of John J. Comerford, Joseph Arseneault, Thomas J. Haggerty, Joseph MacDonald and John J. Kenney. The delegates from Boston council, K. of C., were P. Frank Hayes, G.K., Harry F. Dodge, P.G.K., James M. Campbell, P.G.K., Dennis J. Foley, D.G.K. and John Hickey, W.

Burial took place in the family lot in St. Patrick's cemetery, where the "Libera" was chanted by the clergymen present, the solos being sustained by Rev. Neil A. Cronin, D.C.L., director of the priests' choir at the Holy Cross cathedral in Boston. The committal prayers were read by Rev. Dr. McGarry, assisted by the clergy. Funeral arrangements were in charge of Undertakers P. H. Savage Son Co.

CARD OF THANKS

We, the undersigned, wish to express our sincere thanks to relatives and friends for their many acts of kindness and sympathy and for their floral offerings in our recent bereavement and death of our brother, James H. Higgins.

SADIE E. SMITH.
MRS. K. M. CONLEY.
MRS. AGNES M. COOK.

TELEPHONE ALARM

A telephone alarm was sent in at 10.35 o'clock this forenoon for a slight blaze in an automobile in the garage numbered 588 Chelmsford street.

Snakes discard the outer lenses of their eyes when they cast off their skins.

IMPRESSIVE SERVICES

Funeral Services for Rev. Joseph E. Kennedy at First Presbyterian Church

Impressive and solemn exercises marked the funeral services of Rev. Joseph E. Kennedy, late pastor of the First Presbyterian church of Lowell, held in the church on Appleton street this afternoon with a large attendance of relatives, friends and clergymen of the city, present. The Evangelical Alliance of Lowell Ministers, was represented by a large delegation. Capt. George D. Crowell and Corporal William Tighe, represented Company D, 182nd regiment, of which the late pastor was an honorary member. There were many out of town visitors from Maine, Massachusetts, and Philadelphia, the home of the late pastor and his wife.

Rev. Merchant S. Bush, D.D., of Boston, of the Boston Presbytery and the United Presbyterian churches, had charge of the funeral services, which started at three o'clock with an organ prelude by Mrs. William Thompson. Rev. J. Field Speel, pastor of the Westminster Presbyterian church gave invocation, which was followed with a reading from scripture, by Rev. Appleton Grannis, pastor of St. Anne's church. Rev. Daniel Nicholson of Portland, Me., moderator of Newburyport Presbytery, followed with prayer. Benediction was pronounced by Rev. Merchant Bush, which brought to a close the services to the pastor. There was no eulogy or singing, in connection with the services. Decorations were limited to palms placed about the pulpit.

Thomas Lees, chairman of the church board of trustees, assisted Rev. Mr. Bush in the arrangements of the funeral and the church services. The body will be interred in the family lot at Lancaster, Pennsylvania.

The board of trustees acted as ushers, and the "sessions," the governing body of the church, officiated as bearers. The ushers were, Thomas Lees, Hector Sullivan, John MacDonald, Robert Houston, Donald MacFadyen, William Barris, Hugh Wier, John Holmes, William McGowan, John B. Caddell, Stephen Dodd and Thomas Courtney.

The bearers were Thomas Gray, Robert Moir, Hayden Russell, Thomas Sutherland, Nagnus Sutherland, Edward Hanson, Thomas Lees, Alexander Campbell and Finlay Gray. Rev. Allan McD. Paterson, secretary of the Newburyport Presbytery, was present at the services. George Healey officiated as funeral director.

FUNERAL NOTICES

DEMERITT—Died in this city June 11, at 34 Hastings street, Newell L. Demeritt. Funeral services will be held at 34 Hastings street, Wednesday afternoon at 2.30 o'clock. Friends are invited without further notice. Burial will be in the family lot at Waterbury Centre, Vt. Undertaker George W. Healey in charge.

CATE—The funeral of James O. Cate will take place Wednesday morning at 10 o'clock, from his late home, 10 Bowden street. The funeral will proceed by motor cortege, to Blossom Hill cemetery chapel, Concord, N. H., where funeral services will be held at 2 o'clock. Burial will take place in the family lot in Blossom Hill cemetery, Concord, N. H. Undertaker James W. McKenna in charge.

RYDEN Died June 11th, at his late home, 31 Lyon street, John E. Ryden. The funeral will take place Thursday morning at 8 o'clock from the home and a funeral high mass of requiem will be sung at St. Peter's church at 9 o'clock. Burial will take place in the family lot in St. Patrick's cemetery, under the direction of Funeral Directors John F. Rogers Co.

DONEHUE—Died June 11th at her home, 22 Twelfth street, Mrs. Ann J. Donehue, beloved wife of John T. Donehue. The funeral will take place Thursday morning at 9 o'clock from the home and a solemn high funeral mass will be sung at St. Michael's church at 10 o'clock. Burial in St. Patrick's cemetery. Boston papers please copy. Arrangements under the direction of Undertakers James F. O'Donnell & Sons.

CARD OF THANKS

We, the undersigned, wish to express our sincere thanks and gratitude to all those who by their acts of kindness, words of sympathy, offerings of floral tributes and spiritual bouquets, helped to lighten our sorrow in the death of our dear mother. They shall one and all ever be held in loving remembrance.

EAGAN FAMILY.

DEATHS

DONEHUE—The many friends of Mrs. Ann J. Donehue, wife of John T. Donehue, will be pained to learn of her death which occurred yesterday afternoon at her home, 22 Twelfth street. Mrs. Donehue was born in the Centralville section of this city, June 11, 1852, the daughter of William and Mary (Potter) Shaughnessey and had resided there throughout her life-time. She was a member of St. Michael's church since its inception as a separate parish. Fifty-two years ago she was married to John T. Donehue and besides her husband, she leaves 10 children; three daughters, Mrs. John F. Crotty and Mrs. John F. Dwyer of Jersey City, N. J., Alice L., a clerk at the city library; seven sons, William H., of Los Angeles, Cal., Dr. John T. Donehue, now traveling abroad; Harry J., of the Courier-Citizen office force; George H., of the Carleton & Hovey Co., Herbert R. of Detroit, Mich., Frank L. of Jersey City, N. J., and Clarence G. of Lowell; also 13 grandchildren.

KINGSLEY—Mrs. Nellie K. Kingsley, widow of Rev. Benjamin F. Kingsley, a former pastor of the Highland Methodist Episcopal church, died June 8 at the home of her son-in-law, Rev. Dr. William F. Koonsen, pastor of the Methodist church in Florence, Northampton. Services were held at the home Friday afternoon, conducted by Rev. Dr. C. Oscar Ford, superintendent of the Springfield district. Burial was in Pine Grove cemetery, Lynn, Saturday afternoon, Rev. Verne L. Smith, pastor of the Maple Street church, of that city, officiating at the committal service. Mrs. Kingsley is survived by one daughter, Mrs. Mabelle Fay Koonsen, who graduated from the Lowell high school in the class of 1906.

BAKER—Mr. Benjamin R. Baker died this morning at the home of his son, Luther R. Baker, 1365 Middlesex street, aged 78 years. He is survived by his wife, Mrs. Bessie W. Baker, one daughter, Mrs. Helen D. Lambert of Charleston, S. C., his son, Luther R., and five grandchildren. Funeral notice later.

DEMERITT—Newell L. Demeritt died yesterday at his home, 34 Hastings st. He is survived by his wife, Theresa M. Demeritt; one son, Clayton J. Demeritt of Montpelier, Vt., and one sister, Mrs. James M. Smith of this city.

LAMBERT—Rita Lambert, daughter of Israel and Josephine (Foltras) Lambert, died yesterday at the home of her parents, 73 Cumpaw street, aged 1 year, 11 months and 2 days.

FUNERALS

BERNARD—The funeral of Mrs. Marie Louise (Desrochers) Bernard took place this morning from the home of her daughter, Mrs. Joseph Lamontagne, 307 West Sixth street. Solemn high funeral mass was sung in St. Louis' church at 9 o'clock, by Rev. Eugene Vincent, assisted by Rev. Francois X. Gauthier as deacon and Rev. J. M. Tremblay as sub-deacon. The choir, under the direction of Oller J. David, sang Pietro A. Yon's mass. The soloist was Mrs. Blanche Pedneault. At the offertory, Miss Alma Soulard sang "O Meritum Passionis" and at the close of the mass, Mrs. Amanda David sang "Farewell." Miss Ida Mongrain was the organist. The bearers were Zephirin Desrochers, Charles Pelletier, Charles Laliberte, Telesphore Charette, Emile Lafontaine and Joseph Dumont. There were many flowers. Burial was in the family lot in St. Joseph's cemetery. Arrangements were in charge of Funeral Director Joseph Albert.

GENEST—The funeral of Raymond Genest, infant son of Donat and Agnes (Gagnon) Genest, took place yesterday afternoon from the home of his parents, 781 Moody street. Services were conducted at St. Jeanne d'Arc church in Pawtucketville by Rev. Leon Lamothe, O.M.I. The bearers, young class companions of the deceased, were Armand Dion, Maurice Genest, Edouard Foucher and Avila Sawyer. Burial took place in the family lot in St. Joseph's cemetery. Funeral arrangements were in charge of Undertaker Napoleon Biloodeau & Son.

NEAULT—The funeral of Irene Neault, adopted daughter of William and Marie Louise (Beaulieu) Neault, took place yesterday afternoon from the home of her parents, 763 Moody st. Burial was in the family lot in St. Joseph's cemetery. Arrangements were in charge of Funeral Director Joseph Albert.

SMITH—The funeral services of Mrs. Jane Smith were held at the home of her daughter, Mrs. James W. Coburn in Pelham, N. H., yesterday afternoon. Rev. Arthur G. Lyon, pastor of the Pawtucket Congregational church, officiating. The bearers were Willis Nutting, Henry L. Fenton, William G. Heffman and Clark White. Burial was in the family lot in Westlawn cemetery, Nashua, N. H., under the direction of Undertaker Hiram C. Brown.

MILLETT—The funeral of the late Mrs. Mary J. (Barry) Millett, widow of Frederick Millett and one of Tewksbury's best known residents, took place this morning at 9 o'clock from her home and was largely attended by sorrowing relatives and friends. The cortege proceeded to the Novitiate where, at 9.30 o'clock, a solemn high funeral mass was sung by Rev. Robert J. McCoy O.M.I., assisted by Rev. James McCartin, O.M.I., as deacon, and Rev. J. H. O'Sullivan, O.M.I., as sub deacon. There was a large congregation present at the obsequies, testifying to the high esteem in which deceased was held, and expressing profound sorrow for the bereaved family. The Gregorian chant was rendered by the Scholastic choir. There was a wealth of floral tributes, necessitating two automobiles to convey them to the cemetery. The bearers were Anthony Kelley, James O'Connell, James Miller, Roscoe Millett, Joseph Tobin and John Felderman. At the grave Rev. Father McCoy, assisted by Rev. Father McCartin and Rev. Father O'Sullivan, conducted the committal services and the burial was in St. Patrick's cemetery under the direction of Undertakers James F. O'Donnell & Sons.

COOLIDGE SPEAKS AT BURLINGTON

Eulogizes Great Men Who Have Helped to Make History of Vermont and Nation

Calls Attention to Number of Distinguished Men From Green Mountain State

BURLINGTON, Vt., June 12.—Eulogizing the great men who have helped to make the history of Vermont and the nation, Vice-President Calvin Coolidge today addressed thousands of persons in Battery Park here, assembled for the exercises in commemoration of the 150th anniversary of the settlement of Burlington.

The vice-president gave a history of the city telling of the early days of Vermont and of the pioneers who contributed so much to the development of the state. He also called attention to the number of distinguished men Burlington has given to the service of the state and nation and declared that the heritage which they handed down has been well kept by those who came after. In closing he said:

"When Ethan Allen and his 83 Green Mountain boys stood within Fort Ticonderoga in the dawn of that May morning, this man, some time to be charged with the darkness of infidelity did not fail to utter the word of light when he demanded the garrison captain surrender 'in the name of the Great Jehovah and the Continental congress.' He there gave expression to the faith and the cause for which he and his fellow patriots ever stood ready to make the supreme sacrifice, for God and country. That faith has been justified. That cause has been prospered."

SHOCK PRODUCED BY FALL PROVES FATAL

John E. Ryden, the well known contractor, died last evening at his home, 31 Lyon street as a result of a shock he sustained yesterday afternoon when he fell from a staging while at work. Mr. Ryden was a painting contractor and yesterday as was his custom he assisted his men on the job, and in some unaccountable manner he fell from a staging, a height of about two stories.

Deceased was well known in the South End district, where he lived practically all his life. He was a Civil War Veteran. He was an attendant of St. Peter's church. He leaves to mourn his loss two nieces, Mrs. Frank Warnock and Miss Helen Ryden and many other relatives.

New republic of Czecho-Slovakia embraces three-fourths of the entire industrial area of the former Austro-Hungarian empire.

POLLARD BUYS STOCK

Men's Furnishings and Shoes Purchased Today

The Outlet Furnishing Store at 331 Middlesex street is closed on account of ill health of the proprietor, who has sold the entire stock to the A. G. Pollard Co.

The merchandise included rising $7,000.00 of new and up-to-date men's furnishings and shoes of the desirable grades, and will soon be placed on sale by the Merrimack street firm at prices greatly reduced from regular.

EDSON WINS GRAMMAR SCHOOL CHAMPIONSHIP

By defeating the Greenhalge school team by the score of 14 to 3, on the South common yesterday afternoon, the Edson school team annexed the grammar school championship of the city and won the privilege of meeting the Bartlett school team, winners of the junior high division, on the Textile campus next Friday afternoon, for the school championship of the city.

Yesterday's game was between the winners of Division A of the grammar school league, the Edsons, and the winners of Division B, the Greenhalge. The defeat also marked the first loss of the Greenhalge team this season.

Millikens

34 Bridge St.

The Store Where Style and Quality Cost Less.

"AMERICAN LADY CORSETS," the only store in Lowell where they can be found, new models, all stylishly boned with "Mightybone" models, from $1.00 to $5.00 Pair

"RAJAH," natural color, silk mixed Pongee, the heavy, good wearing and laundering quality, 35 inches wide, $1.00 Per Yard

NEW DRESS VOILES, many styles and colorings, patterns not to be found elsewhere, 38 inches wide, 49¢ Per Yard

Beautiful Quality SILK CREPE DE CHINE, 38 inches wide, plain colors, navy, black, sand, grey or white. $1.95 Per Yard

Permanent Finished Imported WHITE ORGANDIE, 40 inches wide..... 69¢ Per Yard

WHITE CHIFFON VOILE, 40 inches wide; also in navy, sand, grey or black. 59¢ Per Yard

Paint Thoughts

STOVE PIPE ENAMEL, 5 oz.....25¢
WIRE SCREEN PAINT, qt.....68¢
PAINT AND VARNISH REMOVER, qt.....75¢
PORCH AND DECK PAINT, qt.....$1.05
INSIDE FLOOR PAINT, qt. .....90¢
MURPHY'S DA-COTE MOTOR CAR ENAMEL, qt. $1.60
PARIPAN IMPORTED ENAMEL, qt. $2.40
FLOORLIFE VARNISH, qt.....$1.20
INTERIOR SPAR VARNISH, qt. $1.15
FLAT WALL PAINT, qt. .....95¢
MOLETA (whitelight), qt.....$1.50
CERTAIN-TEED PREPARED PAINT, gal. $3.35
MURPHY'S UNIVERNICH (6 colors), pt.....95¢
ENAMELIFE, qt. $1.35

Roofing Materials

GENASCO 10-INCH STRIP SHINGLES—Only Leal-Bac Shingle.....$6.25 Sq.
GENASCO 12½-Inch STRIP SHINGLES— $7.00 Sq.
GENASCO INDIVIDUAL SHINGLES, $6.25 Sq.
GENASCO 3-PLY ROOFING.....$3.75 Roll
PHOENIX 3-PLY ROOFING.....$3.25 Roll
ROLL ROOFING FOR HEN COOPS—
Light, 108 sq. ft.....$1.15 Roll
Medium, 108 sq. ft.....$1.65 Roll
Heavy, 108 sq. ft.....$2.05 Roll

FREE COLOR CARDS

ARTHUR J. ROUX

FREE SAMPLES

147 Market St., 54 Mammoth Rd. Tel. 4115

Business Man Rescued From Sickness

"Dreco" Frees Him of Stomach, Liver and Kidney Troubles

Business and suffering from sickness don't go together. One must always give way to the other. In the case of Mr. W. Purtell of 267 Appleton street, Lowell, sickness was conquered by Dreco and business has full sway.

"My stomach, kidneys and liver caused me untold suffering," says Mr. Purtell. "I never knew what it was to enjoy a day of health free from suffering and pains. I was subject to dizzy attacks, and constipation kept my system clogged and in a poisoned state.

"But three bottles of Dreco did the work. My stomach pains disappeared. My system cleared up, released from constipation. And my kidneys and liver are now in fine shape.

"I will never be able to sufficiently thank Dreco for the health it has given me."

Dreco is made of the juices and extracts of many herbal plants which act on the kidneys, bladder, stomach and blood, and corrects many troubles, such as gas on the stomach, constipation, weakness, poor appetite, nervousness, headaches, biliousness, catarrh, rheumatism, and such blood disorders as eczema, pimples, blotches, boils and eruptions. The first bottle usually shows splendid results.

Call today at Green's Drug Store and ask to see the expert from the Dreco Laboratories. He will gladly tell you of the merits of this wonderful remedy. Also he will honestly tell you whether or not he thinks Dreco will benefit you. See him.

Dreco is being sold in Nashua by the Nashua Pharmacy Co., 175 Main street.

CARDINAL O'CONNELL DUE HOME SUNDAY

BOSTON, June 12.—Cardinal O'Connell, his secretary, Mgr. Richard J. Haberlin, and Mgr. M. J. Splaine, pastor of St. Joseph's church, Roxbury, who have been touring the British Isles since late in April, are homeward bound on the Cunard line steamship Scythia, due in at East Boston Sunday, from Liverpool and Queenstown. The Scythia left Liverpool Saturday and took her departure from Queenstown at noon, Sunday. She has several hundred passengers on board.

ATTACHMENTS FILED

Three attachments were filed at the registry of deeds this morning, as follows: Alfred Damboise vs. Oliver Levesque, in an action of tort for $1000. James H. Corbett and Raymond A. Doucette, as the J.C.D. Company, vs. Alfred Amedee and Amanda Martineau, in an action of contract for $1500. Amasa Pratt Co. vs. Najeb Hayeck, in an action of contract for $1000.

MISS REARDON HONORED

A very pretty party was tendered Miss Mary F. Reardon last Friday night at the home of Mrs. Henry Avery Draper, 37 Staples street. Miss Reardon, who is soon to become a bride, was showered with many dainty and useful gifts. Luncheon was served by the hostess and an informal musical program carried out.

PRES. HARDING'S FATHER IS 79 TODAY

MARION, Ohio, June 12.—Dr. George T. Harding, father of the president, was up early this morning, hitched up his sorrel mare and after a hearty breakfast drove to the Marion Star building, where the president's newspaper is located and prepared to receive congratulations. For today, Dr. Harding is celebrating his 79th birthday. Just three years ago today he recalled as he came into the Star editorial room, he was perhaps the happiest man in the United States for his son had been nominated as the standard bearer of the republican party.

ST. STEPHEN'S COMMENCEMENT

ANNANDALE-ON-HUDSON, N. Y., June 12.—At the 63rd commencement of St. Stephen's college today, the honorary degree of master of arts will be conferred on Edward F. Albee, head of the Keith vaudeville circuit, in recognition of 25 years of service on "regenerating" and "improving artistically and ethically" American vaudeville.

CHILEAN CABINET RESIGNS

SANTIAGO, Chile, June 12.—The Chilean cabinet, organized on March 26 with Cornelio Saavedra as premier, resigned last evening, following a vote by the senate expressing lack of confidence in the ministry.

EDISON SEES SON GET DEGREE AT M. I. T.

CAMBRIDGE, June 12.—Thomas A. Edison who has been quoted as believing college graduates to be "uninformed and ignorant white collar experts," was here today to watch his son, Thomas Miller Edison, receive a degree from the Massachusetts Institute of Technology.

For this college graduate, Mr. Edison said, there is a job waiting at the Edison plant without the preliminary mental test usually insisted on for candidates.

"My son is a physicist and mathematician and I am no mathematician," said the inventor. "If his mathematics are not too professional he can work with me. But if his mathematics shoot off in the Einstein direction, he will be practically no use at all."

Thomas Miller Edison said that he would accept the job and attempt to show his father something about college men.

REBEL LEADER SURRENDERS

MEXICO CITY, June 12.—General Carlos Green, former governor of the state of Tabasco and for three years an active rebel, surrendered yesterday at Villa Hermosa to the chief of military operations in Tabasco.

Press despatches to this effect were confirmed by the war department which said that the republic has now been completely pacified. Three hundred of General Green's followers are scheduled to surrender their arms on Thursday at Aldama, in the state of Tammaulipas.

Bulgaria Ready to Execute Treaty

SOFIA, June 12.—(By the Associated Press)—The Zankoff government has issued a manifesto in which it "solemnly declares it is ready to execute loyally the Versailles treaty stipulations with respect to the dignity of the great powers." Bulgaria, adds the manifesto, "is absolutely opposed to any sort of warlike adventure."

SUICIDE WAS A BROCKTON STRIKER

BROCKTON, June 12.—Wilfred W. Huntley who committed suicide last night in New York, was one of the Brockton strikers. He was working at the Excello Shoe Co., when the cutters voted to strike and went out with them.

He was one of the leaders of the cutters' strike in 1918. He went to Brooklyn, N. Y., for a job several days ago.

He leaves a divorced wife, Mrs. John Nugent, and four children.

COTTON CONFERENCE

WASHINGTON, June 12.—Proposals presented by representatives of the British cotton interests were up for discussion at continued sessions today of the international conference meeting here to determine what adjustments are necessary in the foreign trade in American cotton as a result of the new cotton standards act.

No definite conclusions were reached yesterday at the initial sessions of the conference which were attended by half a hundred leading cotton men of this country and Europe.

PAPERS DISAPPOINTED AT BRITISH CABINET

PARIS, June 12—(By the Associated Press) A note of disappointment marks the newspapers' treatment of the British cabinet deliberations yesterday as if the French press expected that the ministry of Mr. Baldwin would show a marked departure from its predecessor in its policy toward France as regards the Ruhr.

Several of the commentators seek to justify the French Ruhr action from the start of the occupation, repeating that whatever steps France has taken have been based on the Versailles treaty, and deducing that France's demand that Germany cease passive resistance cannot be challenged.

PATENT SECURED

Among the United States letters patents recently secured through the offices of Gardner W. Pearson, Esq., is one to Arthur Cornellier on a barber's comb.

Sheffield, Eng., is still credited with making the best steel in the world.

WATCH OUT

There is a rather cruel deception being practiced on women who desire Palmolive Soap. Common soaps are shaped and colored like it. Some are given names which sound like Palmolive. But they offer you nothing of what you seek, which is benefit to your complexion.

Palmolive has won millions of users by its remarkable aid to beauty. The demand has spread almost the world over —wherever beauty lovers exist. Its unique results have made Palmolive the world's leading toilet soap.

What you prize in Palmolive is the skin effects which ordinary soaps never brought you. Then don't be cheated of them. Don't let somebody make you think that a like-looking soap is Palmolive.

Another value you get in Palmolive is a 25-cent quality for 10 cents. That is due to enormous volume.

A beauty soap—a scientific toilet soap for 10 cents is unique. You are cheated of that extra value when you get an imitation. Nothing in all ages has compared with a blend of palm and olive oil for skin beauty.

Never in a soap has that blend been perfected as it is in Palmolive Soap. That is why it won supreme place with beauty-loving people.

Be sure you get it. Look carefully at the name and the wrapper. Otherwise an ordinary soap may be substituted, and you will think that Palmolive has deteriorated.

THE PALMOLIVE COMPANY
Milwaukee, Wisconsin

Note carefully the name and wrapper

Palm and Olive Oils—nothing else—give nature's green color to Palmolive Soap

A. G. Pollard Co.

The Store for Thrifty People

A Special Sale of

1800 Turkish Towels

Began Today

Towels in different sizes and qualities. In plain white or fancy weaves. All are of first quality and all colors are fast.

A wonderful opportunity to stock your linen closet at home or at the summer resort.

LOT 1—18x36 double-thread Turkish Towels, in plain white. Soft and absorbent. Regular price 29c each. Sale price **22c ea., $2.50 doz.**

LOT 2—24x45 plain white Turkish Towels, a real heavy towel in a popular size for the home, hotel or bath house. Regular price 49c. Sale price ..... **39c ea.**

LOT 3—Extra heavy double yarn Towel, size 23x50, in colored borders (blue or pink), or 26x54 in the plain white. A dandy towel for home use. Regular price 79c each. Sale price ..... **$1.25 pr.**

LOT 5—Beautiful fancy Turkish Towels, butterfly design all over, white centre, blue, pink or gold borders and space for monogram. Size 24x41. Regular price 79c each. Sale price **$1.25 pr.**

LOT 6—Extra fine grade of fancy Turkish Towels, exceptionally soft and absorbent, best of designs and colors, blue, pink, gold and orchid. Regular price $1.00 ea. Sale price **$1.69 pr.**

Palmer Street Store

THE GREAT UNDERPRICED BASEMENT

17,000 Yards of Batiste, Organdy, Crepe, Paisley and Egyptian Voile

Specially Priced

Typical of this section is this sale of summer dress goods in remnants—all perfect fabrics, in lengths suitable for all sorts of frocks—

IN FIVE GROUPS

ARISTO BATISTE—In plain color figured—including all new patterns and colorings. Per yard—Only **12½c**

VOILES—In a large assortment of patterns, both light and dark shades. 36 inches wide. Per yard—Only **17c**

VOILES AND CREPES—In plain colors, also Paisley and Egyptian designs, in half pieces 40 inches wide. Per yard—Only **25c**

ORGANDY—In fancy patterns and plain colors. Per yard—Only..... **25c** and **29c**

Dry Goods Section

MUST BE MORE CAREFUL

Thirty Per Cent of All Fires in State Last Year Due to Carelessness

(Special to The Sun.)

BOSTON, June 12.—Carelessness was the cause of no less than 2618 fires in this state last year, with an aggregate property loss of $8,550,706, according to a report submitted to Insurance Commissioner Clarence W. Hobbs today by Gen. Alfred F. Foote, commissioner of public safety.

More than 30 per cent. of all the fires in the state were due to carelessness, the commissioner declares; this includes lack of care in smoking. In the use of matches, and in leaving matches in places where children find them easily accessible.

During the year 1922 there were 8119 fires in the state, involving a property loss of $14,745,779; during the year 1921 the number of fires was 7188, and the property loss $15,587,906.

Careless smoking was the cause of 1362 fires, with a loss of $2,526,953, both these figures representing a considerable increase over the 1921 record of 1173 fires and loss of $1,978,864. Careless use of matches caused 772 fires with a loss of $800,280, and children playing with matches caused 484 fires, with a loss of $223,473.

Not only was the number of fires caused by careless smoking larger than for any other single cause, but the loss was also the largest. For that reason the commissioner strongly urges all smokers to abandon the practice of smoking in bed. "Not one of the men who smoked in bed in 1922 and caused a fire intended to do so," the commissioner said today. "In every case it was an accident, and smokers should take the lesson to heart, for there is no way of knowing but their next smoke in bed may result in a similar accident."

Other causes of fires, which the commissioner believes could be easily remedied, and the resulting property losses, were:—defective chimneys $454,445; placing hot ashes in wooden receptacles, $198,022; thawing water pipes, $43,097; spontaneous combustion, $1,543,921; and defective wiring, $1,381,142.

Many of the fires caused by spontaneous combustion, the commissioner reports, might have been prevented had greater care been used in disposing of oily cloths and rags. Had they been placed in metal containers, he points out, no harm could have resulted.

The report shows that during the year inspectors of the state fire marshal's office investigated 4532 fires, and 45 arrests were made.

Ninety-nine fires were found to have been of incendiary origin, the aggregate losses in which amounted to $220,711. There were 440 fires the origin of which was not determined, the losses amounting to $2,473,524.

Of the total fires and losses, 3795 were in the metropolitan fire prevention district, entailing a loss of $5,977,194; in the city of Boston there were 2097 fires, and a total loss of $3,319,783.

During the year 12 men and 5 women lost their lives in fires in this state.

HOYT.

13, MISSING

Edme Hinkle, 13, has been missing from her New York home since April 10. Mystery in her case was deepened when her mother received a note from an anonymous man who said he loved the girl.

PAINS OF NEURITIS QUICKLY RELIEVED

Springfield Resident Tells How Tonic Treatment Restored His Health

"Some time ago I commenced to feel nervous and could not sleep nights," says Mr. D. N. Smith of No. 1361 North street, Springfield, Mass.

"My condition continued to grow worse. It was complicated with neuritis and there were peculiar pains in both of my arms. After I had suffered for over three months I saw Dr. Williams' Pink Pills recommended in the newspapers and gave them a trial. I had taken but two boxes before I could see that they were helping me. Now the trouble in my arms has disappeared and I feel better in every way. I know that Dr. Williams' Pink Pills are an excellent tonic and I always recommend them to my friends."

If your condition resembles Mr. Smith's, try building up the blood with Dr. Williams' Pink Pills. They are easy to take, have no unpleasant action, are safe and harmless, and their good results will surprise you in cases of headache, lack of ambition, nervousness, insomnia, indigestion and even in some forms of rheumatism and sciatica.

The free booklet, "Diseases of the Nervous System," will interest you. Write for it today to the Dr. Williams' Medicine Co., Schenectady, N. Y. Your own druggist sells Dr. Williams' Pink Pills or they will be sent by mail on receipt of price, 60 cents a box.—Adv.

WONDERFUL PICTURE AT THE AUDITORIUM

Last night was Knights of Columbus night at the Memorial Auditorium and scores of members availed themselves of the opportunity to witness the great movie spectacle, "His Holiness, Pope Pius XI," showing the gorgeous ceremonies in and around the Vatican and the only official films ever taken of the famous St. Peter's.

One of the most stupendous and inspiring pictures ever produced on the silver sheet, "His Holiness, Pope Pius XI," has met with a pleasing response in this city. The performance will be repeated this afternoon at 2.30 and 4 o'clock and again this evening at 8 o'clock. Rev. J. Labossiere of St. Louis' church has charge of the production.

13 Lives Lost and Many Made Homeless

MANILA, June 12.—(By the Associated Press)—Thirteen lives were lost and a large area was laid waste by a typhoon on the island of Samar, according to telegrams received today from constabulary headquarters there. The report said that in seven towns, 95 per cent of the houses were blown down, and that the homeless thousands, were threatened with famine.

World War Veteran Ordered Deported

BOSTON, June 12.—Although he served three years in the American army in the World war and received an honorable discharge, Jeremiah Flynn, who arrived here from South Africa, June 2 as a stowaway, was ordered deported on the Leyland liner Nevisian today by the immigration authorities. Flynn had lived in Worcester and South Boston for nine years but had neglected to take out citizenship papers.

BOSTON LADIES' OUTFITTERS---"Store Ahead"

LOOK! READ!! SAVE!!!

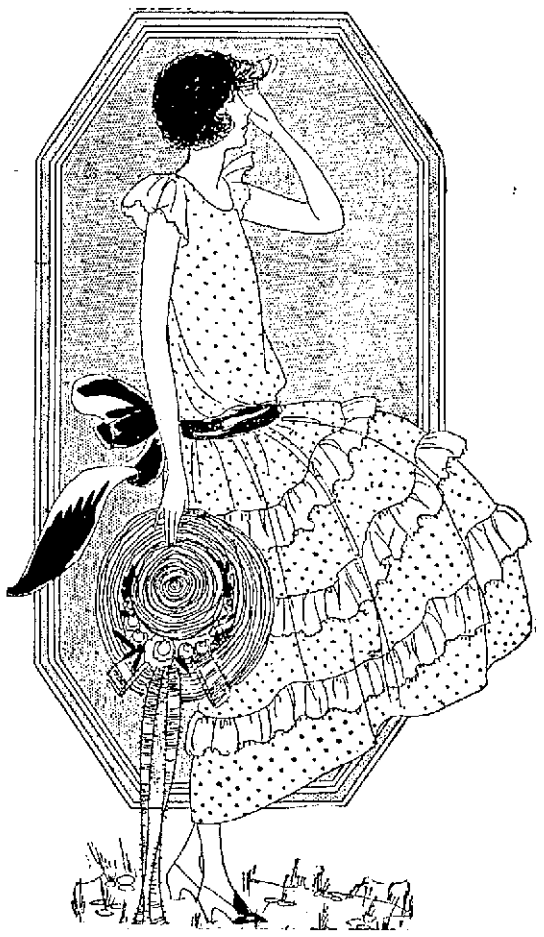

1000 Handsome New Summer DRESSES

Without question the greatest dress values ever offered anywhere--You'll wonder how it's possible

THE MATERIALS

Printed Voiles—Normandy Voiles—Novelty Ratine—Dotted Swiss Voiles—Imported Ginghams—Tissues—Linens — Combination Effects

All the stylish new colors. Plenty of dark shades.

THE STYLES

Straight-lines — panels — tunics — drapes — new sleeve and collar ideas. Over fifty pretty styles to select from.

Be Here Early—You'll Be Happy

SIZES

16 to 20 Misses
36 to 46 Women
44½ to 54½ Stylish Stouts

$5 Sale Starts Wednesday 9 a. m.

467 High Grade Fashionable Silk Dresses

If ever you were justified in setting aside all other duties to attend a sale it is right now. The very newest summer styles are here. Sizes 13 to 19—16 to 20—36 to 42.

All Colors. Materials Alone Cost More. Sale Starts Wednesday 9 A. M.

$12

Canton Crepes
Taffetas
Satin Crepes
Paisley Prints
Tricoshams

Unusual Sale!

Coats-Capes Wraps Suits

High Grade Fashionable Garments

Taken from our regular stock. All sizes in the lot. Regardless of cost or loss they must go. Carpenters want more room. They are unusual at our sale price.

$15

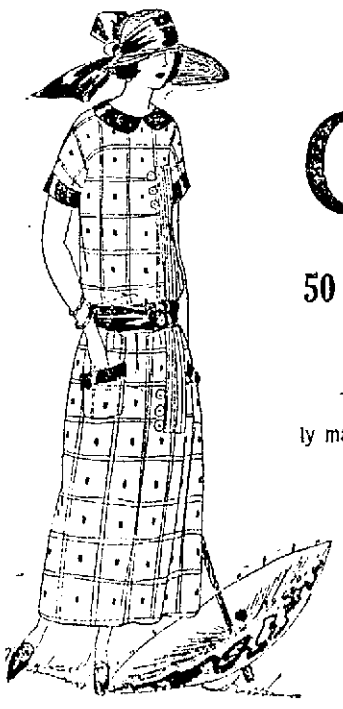

1200 Ladies' New Gingham Dresses

50 Pretty Styles to Select From.
All the New Colors—They're Great.

Trimmed with organdy and lace—neatly embroidered. New collar and sleeve effects. Expertly made and finished. They are even better than the dresses that caused a sensation here last week.

Sizes 36 to 54

Sale Starts Wednesday at 9 A. M. Be here early —they'll go fast at ..... $1.33 In the Surprise Basement

100 New Slip-on Sweaters
Wool knit—silk and wool. All colors—all sizes. Specially priced Wednesday $1.29

BOSTON LADIES' OUTFITTERS
92-100 MERRIMACK STREET 45-49 MIDDLE STREET

127 New, Stylish Hats
Fancy straws—taffetas—satins. Trimmed in fashion's newest ideas. ALL COLORS. They are wonderful at $2.00

FLOOD PROVIDES SWIMMIN' HOLE

When waters of the North Canadian swelled recently and surged through the Walnut Grove section of Oklahoma City, Okla., some got out their swimming suits and went in. Five hundred families were made homeless by the flood, which caused $1,000,000 damage and broke all protection levees.

STATE CAN'T FIX WAGES

Supreme Court Denies Such Power to Famous Kansas Industrial Court

WASHINGTON, June 12.—The Kansas law creating a state industrial relations court was declared unconstitutional by the supreme court yesterday so far as it attempted to fix wages in packing houses. Chief Justice Taft, delivering the decision in a case brought by the Charles Wolf Packing Co., of Topeka, said the law in that respect was in conflict with the 14th amendment and deprived the company of its property and liberty of contract without due process of law.

"It has never been supposed since the adoption of the constitution," the court declared, "that the business of the butcher, or the baker, the tailor, the woodchopper, the mining operator or the miner was clothed with such a public interest that the price of his product or his wages would be fixed by state regulation. Since the adoption of our constitution, one does not devote one's property or business to the public use, or clothe it with a public interest merely because one makes commodities for, and sells to, the public in the common callings of which those above mentioned are instances.

"An ordinary producer, manufacturer or shopkeeper may sell or not sell as he likes, and while this feature does not necessarily exclude business from the class clothed with a public interest, it usually distinguishes private from quasi-public occupation."

The industrial court act was aimed to compel arbitration through a state board, whose decision was to be final, in all essential industries, and thus insure continuity of production. Pointing out that the law permitted the employer, who was dissatisfied with the decision of the court to go out of business and the dissatisfied workman to quit, provided he did not agree with his fellows to do so or combine with others to induce them to quit, Chief Justice Taft said the essence of the statute curtailed the right of the employer on the one hand and of the employe on the other hand to contract about their affairs.

"This is part of the liberty of the individual protected by the guaranty of the due process clause of the 14th amendment," he said. "While there is no such thing as absolute freedom of contract, and it is subject to a variety of restraints they must not be arbitrary or unreasonable."

While the law was directed to prevent strikes in those industries producing food, fuel and clothing, or in the transportation of such articles, and brought under the industrial court all public utilities and common carriers, it was defended by the state in the case decided yesterday on the ground that the preparation of food was affected by a public interest and that it was within the power of the legislature to so declare.

MUTUAL SAVINGS BANKS STABILITY OF MASSACHUSETTS

Deposit your savings where you see this seal

Mutual Savings Banks are public institutions under State supervision. They are created for the benefit of the people. Their investments are limited by law to those of greatest security. They may be of service to you in many ways. Their officers will gladly advise you in all business matters. Put your savings into a Mutual Savings Bank.

Ask Your Nearest Mutual Savings Bank or Write Us Direct for the Free Pamphlet, "Your Future."

SAVINGS BANKS ASSOCIATION OF MASSACHUSETTS

73 Tremont St., Boston, Mass.

FRECKLES AND HIS FRIENDS

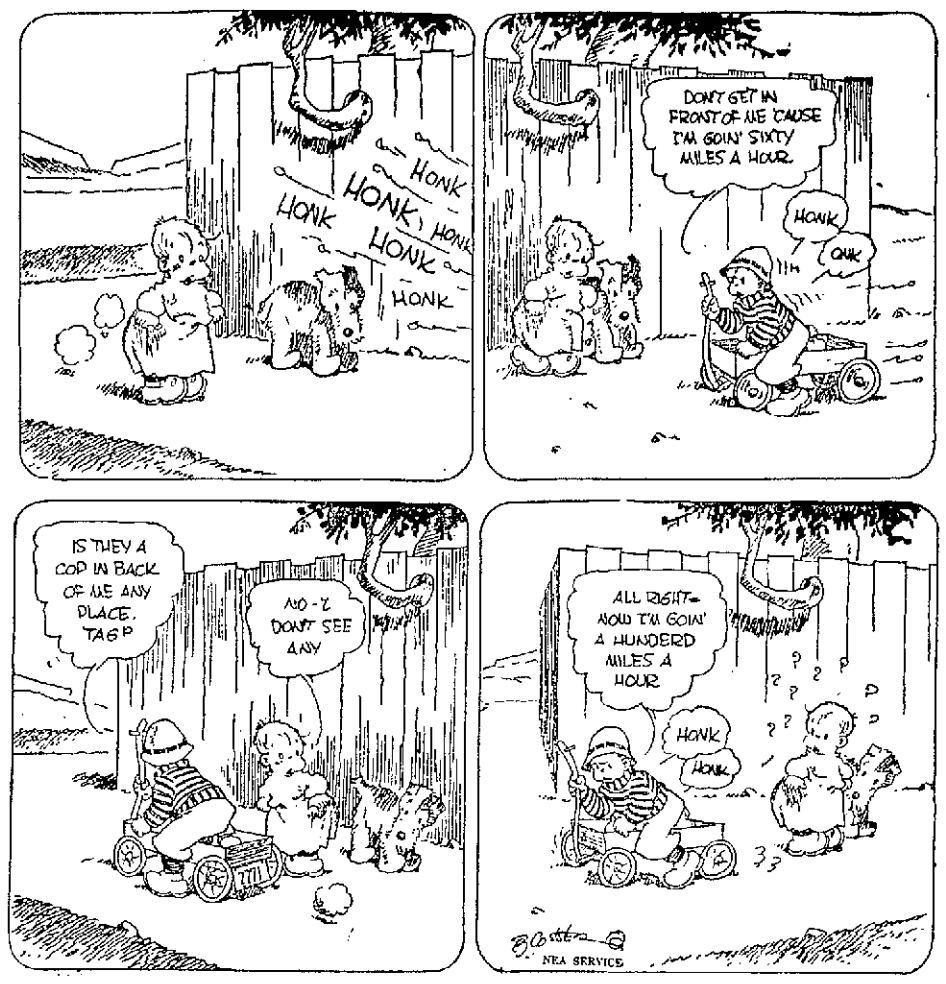

IN FLANDERS

Rev. John B. Frigon of Brownsville, Tex., has gone to Europe as representative of the National Catholic Welfare Council to consecrate the graves of 12,000 Catholic Yanks who sleep in Flanders Fields. Father Frigon, a K. of C. chaplain during the war, will be assisted by English, Belgian and French committees.

MAYNARD BANK TELLER GIVES HIMSELF UP

MAYNARD, Mass., June 12.—John Garlick, former teller at the Maynard Trust Co. here, who disappeared June 2, was arrested last night at his home here. He was charged with larceny of $5000 from the trust company, and is held in $10,000 bail.

After Garlick left town reports of a shortage led to a one-day run on the bank. Bank officials estimated the shortage in the teller's accounts at about $5000. Garlick was bonded for $10,000. It was said that the bonding company will prefer another complaint when the former teller is arraigned in Concord district court today.

Garlick telephoned his parents yesterday from New Haven, Conn., that he was going to give himself up. He came to Boston by automobile and was met in that city by his parents, who accompanied him home.

CHAUFFEUR ADMITS HE MURDERED GIRL

YOUNGSTOWN, Ohio, June 12.—Chris Connell, who police say, is the author of an anonymous letter threatening him if he did not cease his attentions to Miss Helena Drachmann, and of a note addressed to the police directing them to the culvert where Miss Drachmann's body was found, confessed to the girl's slaying, police announced late yesterday.

Connell's alleged confession came after several hours of questioning and after handwriting experts identified the writing of the two notes as his.

Connell, a Filipino and chauffeur for a Youngstown millionaire, was arrested on suspicion Saturday. He is said to have admitted committing the crime because Miss Drachmann refused to marry him.

Miss Drachmann, a 21-year-old Danish girl, disappeared May 31.

PLAN MERGER OF THREE DENOMINATIONS

PORT ARTHUR, Ont., June 12.—Means for effecting as quickly as possible, the amalgamation of the Presbyterian, Methodist and Congregational churches of Canada, into one component body, were considered today by leaders of the three denominations in the Dominion.

After a quarter of a century of effort, the amalgamation was finally accomplished last night when the general assembly of the Canadian Presbyterian church voted 425 to 129 to unite with the two denominations which previously had ratified the plan.

The vote means that there will be one organized union controlling the doctrine, membership and property of the three church bodies. The latest official census, that of June, 1922, listed the Methodist membership at 406,933 the Presbyterian at 357,211, and the Congregationalist at 32,149.

BROCKTON SHOE MAN HANGS HIMSELF

NEW YORK, June 12.—Wilfred W. Huntley, a shoe manufacturer of Brockton, Mass., committed suicide in an East 23rd street hotel yesterday by hanging himself to a bedpost with his necktie.

Huntley's body was found by a maid. He registered at the hotel Sunday. A letter, addressed to "Jennie Keyes Munn, General Delivery, Providence, R. I.," was found in the room. The letter, which bore a special delivery stamp, had been returned unclaimed to Huntley.

The letter told how the writer longed for her to come back to him, saying it would be the happiest day of his life when she returned.

TWO MEN ESCAPE FROM TOMBS PRISON PEN

NEW YORK, June 12. Henry Libera and William Schneider, who were arraigned in Tombs court as fugitives from Hudson county, N. J., in connection with a $22,000 silk robbery, escaped from the prison pen of the court late yesterday. James Comerford, a laborer, who shot Albert Lutz, chief inspector of the bureau of weights and measures in the Municipal building last Thursday, prevented five others from escaping.

Keeper William Reynolds locked the men in a detention cell after they had been arraigned and held without bail for examination. He returned later and found Comerford standing guard outside the cell, holding firmly to the door, against which other prisoners were pushing.

Comerford said he had seen Libera and Schneider rattling the door after Reynolds had locked them in. Suddenly, it burst open and the pair fled down the hall and escaped. Comerford immediately closed the door and held it until the keeper arrived. An investigation showed that in locking the cell, part of the key had broken off which prevented the complete fastening of the lock.

Shave, Bathe and Shampoo with one Soap.— Cuticura

Cuticura Soap is the favorite for a safety razor shaving.

LOWELL GUILD SUBMITS REPORT ON BABIES

At a meeting of the directors of the Lowell Guild held yesterday the following baby hygiene report was submitted for the month of May:

BABIES UNDER TWO YEARS	
Number babies carried forward	913
Number new babies	89
Number babies readmitted	3
Total	1005
Dismissed to hospital	2
Dismissed, moved	26
Dismissed to private physician	10
Dismissed, not attending clinic	31
Dismissed, not co-operative	12
Dismissed to pre-school age clinic	4
Total	89
Number of babies carried forward	916
Breast-fed babies	363
Formula-fed babies	403
Mixed-fed babies	9
Total	916
Number of home visits	1139
NATIONALITIES OF NEW CASES	
American	40
French-Canadian	27
Greek	12
Others	13
Total	92
PRE-SCHOOL AGE	
No. pre-school age carried forward	360
No. pre-school age (new)	9
No. pre-school age readmitted	4
Total	373
Dismissed, moved	4
Dismissed, not attending clinic	2
Dismissed to private physician	1
Total	7
Number of pre-school age carried forward	366
NATIONALITIES OF NEW PRE-SCHOOL AGE	
American	5
Greek	2
French-Canadian	2
Total	9
Old cases carried forward	120
New cases	152
Total	272
Dismissed cases	171
Carried cases	101
Total	272
Recovered	68
Improved	50
Unimproved	8
Hospital	7
Other care	35
Died	5
Total	171
Old Metropolitan cases	49
New Metropolitan cases	75
Total	124
Nursing visits	1183
Instructive visits	4
Miscellaneous visits	44
Pre-natal visits, regular	14
Pre-natal visits, Metropolitan	41
Total	1286
NATIONALITIES OF NEW CASES	
American	78
Irish	11
French	37
Greek	6
Canadian	5
Polish	3
Others	3
Total	152

OUTINGS BOOKED AT CAMP NABNASSET

Physical Director Clarence E. Towne of the Y.M.C.A. in charge of bookings at Camp Nabnasset, reports that a large number of parties and outings have already been arranged for at the camp during the summer months. The camp, which is ideally situated, and has facilities for the carrying out of extensive programs of land and water sports, appears to be in demand by the people of Lowell as evidenced by the number of organizations which have engaged the camp. Mr. Towne has taken charge of the camp in the absence of Boys' Secretary T. R. Williams, who is spending his honeymoon abroad. The bookings are as follows:

June 4, Y.M.C.A. staff; June 7, Downtown Men's club; June 15, Eliot Union C. E.; June 16, First Congregational Sunday school; June 20, Lowell General Hospital Nurses' Alumni Association; June 2, Hi-Y club; June 22, All Souls Sunday school; June 28, Chelmsford Street Baptist; June 30, First Baptist; July 7, Centralville M. E. church; July 14, Lawrence Street P. M. church; July 21, Epworth League Union; July 28, Caledonia club and Aug. 18, Lawrence Street P. M. church.

SUMMARY OF EARLY MORNING A. P. NEWS

Kansas and northern Oklahoma floods cause property loss of at least $5,000,000; seven are known dead and many reported missing.

Father Walter A. Grace will be tried in federal court at Denver on charge of forging signature of nun, who is head of a home for aged in Denver, in application for whiskey.

Lutherans in convention at Rockford, Ill., condemn Governor Smith of New York for signing repeal of state prohibition act.

Dr. Talcott Williams, at Simmons college commencement in Boston, declares he believes that both wife and husband shall be wage earners.

General Assembly of Canadian Presbyterian church in session at Port Arthur, Ont., after 25 years controversy, votes to join with Methodist and Congregational churches of the Dominion.

New York estate of James Gordon Bennett is estimated at $4,356,445, and his French property other than realty, at less than $500,000.

Dr. Manuel Fernando, a former Capuchian friar, was quietly consecrated a bishop of the Episcopal church, in the cathedral of St. John The Divine on March 15, it is revealed at New York.

Resistance to the new Bulgarian government is becoming stronger, Belgrade advices say.

Jim Larkin has seized offices of Irish Transport and General Workers' union, Dublin dispatch declares.

BLOOD SO THIN— COULD NOT KEEP WARM

Says WINCARNIS Helped Him

"For months I had been in a terribly weak and rundown condition. I was so weak, in fact, that I always felt as if my legs were just about to double under me. My blood was so thin that I could not keep warm in cold weather. I could not eat much and what I did eat seemed to do me no good. One day a friend recommended Wincarnis so enthusiastically to me that I immediately bought a bottle. Before I had taken half the bottle, I realized that at last I had found something that was doing me good. I improved so fast, it was simply marvelous. Less than three bottles of Wincarnis have made me feel like a new man."

(Mr. William Field, 866 West 10th St., New York.)

WINCARNIS

At all good Druggists.

Two Sizes, $1.10 and $1.95

WRITE FOR FREE INTERESTING BOOKLET to EDWARD LASSERE, INC., 400 West 23rd Street, NEW YORK.

Why Not Reduce High Blood Pressure

Thousands of people have high blood pressure and never know it until they are examined for life insurance.

Dizzy spells indicate high blood pressure—so does nervousness, sleeplessness, shortness of breath, hot flashes, and that feeling of depression. Norma will reduce high blood pressure.

A. W. Dows Co. and druggists everywhere sell it. Ask for Norma.—Adv.

HAVE YOU TRIED RICCO THE NEW DRINK AT FOUNTS AND IN BOTTLES

Bottled By the Granite State Spring Water Company. Phone, Haverhill 298

Secure a Thor Electric Washer This Month for Only $100.00

—AND PAY ONLY $2.50 DOWN $2.50 WEEKLY

Madam! During the month of June---WHILE THEY LAST---we are offering a regular household size, six sheets, fully guaranteed THOR ELECTRIC WASHING MACHINE with electrically operated wringer attached for Only $100, and on particularly attractive terms.

The THOR employs the cylinder principle of washing, which commercial laundries and household economic institutes the country over have clearly demonstrated to be the best and most efficient method yet discovered. It washes absolutely clean in a fraction of the time it would take by hand and at a cost of only two cents an hour for electric current.

The THOR can be obtained in all sizes and with wooden or metal cylinders.

Tel. 821 and arrange for demonstration in your own home.

The Lowell Electric Light Corporation 29-31 MARKET STREET

Radiographs

Radio from the North Pole

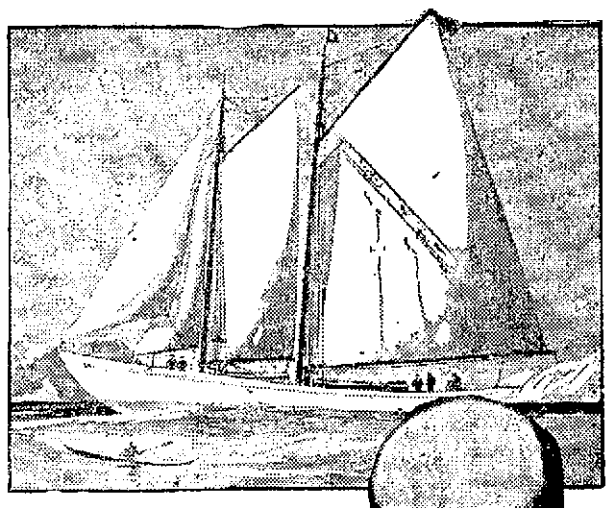

DONALD B. MacMILLAN AND THE "BOWDOIN," WHICH WILL BE STATION WNP, TRANSMITTING FROM THE NORTH POLE.

If, some time after June 20, you happen to be listening in on certain strange weather reports—"Freezing temperature, snow flurries and high winds," while you're sizzling under the heat, for instance—keep an open ear for the station signing off.

For most likely as not it will be station WNP, the polar schooner Bowdoin, on which Donald B. MacMillan, the famous explorer, will be cruising the North Arctic region. And if it is, mark it down as a red letter event in your history of reception.

Amateurs throughout the United States will have their sets ready to receive the messages which MacMillan promises to send back from the polar region. He has definitely agreed to wireless a news story of 500 words a week, conditions permitting. Besides, the alert amateur may be able to tune in on other messages WNP will flash to Washington, reporting the progress of the MacMillan expedition.

"Ham" Station

WNP—Wireless North Pole—is to be an amateur station throughout. At present, MacMillan is seeking an adventurous "ham" who can take care of the station and not become blue when he finds himself alone with his set in the vast open expanses of the north. The American Radio Relay League officials are helping him find one.

The station is to work on a wave length of between 200 and 300 meters. It is to be equipped with two 50-watt tubes and will have a 500-cycle plate current from a half-kilowatt generator, motor-driven from the ship's 32-volt storage battery.

Station Records

Besides sending messages to the amateurs in the United States, MacMillan says he'll transmit a weekly list of the amateur and other stations he hears. That's an incentive to amateurs.

The purpose of the present expedition, according to MacMillan, is to make certain observations of the aurora borealis for the terrestrial magnetism laboratory of the Carnegie Institution at Washington, D. C. MacMillan will take pictures of the phenomenon with two cameras 10 miles apart, connected by telephone wires.

He was inside the aurora several times and last in 1921, when he was able to copy time signals from Arlington through it. This was on long waves. Now he will see whether short waves also will penetrate it.

BROADCASTERS CAUSE MOST TROUBLE

By NEA Service

WASHINGTON, June 12.—The much maligned radio amateur is at last vindicated.

Official observations made by engineers of the bureau of standards for a period of seven months, and still being continued today, point to the fact that it isn't the amateur who causes most of the interference to reception of concerts from broadcasting stations, but the broadcasting stations themselves.

Centering their observations on two broadcasting stations—one KDKA at Pittsburg and the other WLB at Minneapolis—the engineers sought to discover the effect their messages had on nearby and distant receiving stations. They conclude that "the reliability of signals from a given station first decreases and then rises as we increase the distance" from that station.

In their reports from between 200 and 1000 receiving stations, monthly, the engineers were able to classify the sources from which interferences were being experienced. After tabulating these sources, they showed that an average of 30.9 per cent. of the interference came from other broadcasting stations, while amateurs with spark sets furnished 8.5 per cent. of the trouble, and those with C. W. sets only 2.3 per cent.

Other forms of interference recorded, and the percentage of their mischief, were:

Static, 18.1; fading, 13.5; oscillating receiving sets, 5; commercial stations, 2.1; power lines, 1.2.

Of all the stations reporting, 23.2 per cent. experienced no interference whatever.

The bureau of standards is seeking the co-operation of more listeners in its search for the actual causes of interference.

Radio Broadcasts

STATION WNAC, BOSTON
1078 Kc, 278 Meters
(Daylight Saving Time)

4 p.m.—Short talk by Leah Baird.
4.15 p.m.—Organ recital broadcast direct from the Modern theatre.
4.30 p.m.—Dance music, Shepard Colonial orchestra.
4.50 p.m.—Selections on the phonograph.
8.15 p.m.—"Pops" concert, broadcast direct from Symphony hall. Special entertainment for the convention of the National league of Masonic clubs under the auspices of the Boston Masonic club.

STATION WGI, MEDFORD HILLSIDE
833 Kc, 360 Meters

5 p.m.—"Skalalatoot Stories," Indian twilight tales, read by George Ernst.
5.30 p.m.—New England weather forecast furnished by the United States weather bureau; closing report on farmers' produce and livestock markets and butter and eggs report; closing stock market reports.
6 p.m.—Late news and sports.
6.15 p.m.—Weekly review of conditions in the iron and steel industry.
6.30 p.m.—Boston police reports.
6.45 p.m.—Code practice.
8.30 p.m.—Evening program.

STATION WEAF, NEW YORK
610 Kc, 492 Meters a

7.30 p. m.—Solos by Elizabeth Tudor, soprano, accompanied by Sidney Dorion Lowe. Program: "With Verdure Clad," (Hayden) "Care Selve," (Handel); "One Fine Day," from "Madam Butterfly," (Puccini.)
7.45 p. m.—"The Totem Pole Indians of the Pacific Coast," by Dr. Pliny E. Goddard, curator of the department of ethnology.
8 p. m.—Violin recital by Miss Ingrid Sletteugren.
8.10 p. m.—Piano solos by Jean C. Redd, who has given several successful concerts in the east. Program: "Barcarolle," (Tschaikowsky); "Three Waltzes" (Brahms); "Bourree," (Bach.)
8.35 p. m.—Solos by Elizabeth Tudor, soprano. Program: "Come Unto These Yellow Sands," (LaForge); "The Star," (Rogers); "My Lovely Celia," (Old English); "A Song of Sunshine," (Thomas.)
8.50 p. m.—Piano solos by Jean C. Redd. Program: "Les Deux Alouettes," (Leschetizky); "Nocturne F Sharp Major," (Chopin); "Polonaise Militaire," (Chopin.)
9 p. m.—Dance music by the Tennesseans orchestra. Program: "Where the Volga Flows," "I'd Rather Fox Trot Than Waltz," "Romany Love," "Red Headed Girl," "Ken Ten Tennessee," "Yes, We have No Bananas," "Kiss in the Dark," "By the Shalimar," "Sun Kist Rose," "March of the Mannikins."
10 p. m.—"Preparedness," a talk by Lieut. Col. J. H. Dudley, Inf. O.R.C., U.S.A.

STATION WJZ, NEW YORK
660 Kc, 455 Meters

7.30 p. m.—Silver jubilee talk.
7.35 p. m.—"Dogs," a talk on their characteristics and their care, by Frank Dole.
7.45 p. m.—Solos by Miss Anne Robinson, soprano.
8 p. m.—"Time is Money," a practical talk for practical people, by William E. Breckenbridge.
8.15 p. m.—Solos by Miss Anne Robinson, soprano.
8.30 p. m.—"Recent Progress in Europe," by Dr. Jeremiah Jenks.
8.45 p. m.—Solos by Marcell Salesio, baritone.
9.20 p. m.—United States Army Night.
11 p. m. Time signals and weather forecast.

STATION WGY, SCHENECTADY
660 Kc, 455 Meters

7.30 p. m.—Silver jubilee talk.
7.35 p. m.—"Dogs," a talk on their characteristics and their care, by Frank Dole.
8.35 p. m.—Address, "New York's Vacation Land," Herbert F. Prescott.
8.40 p. m.—Baseball scores.
8.45 p. m.—Musical program.

UNIFORM QUALITY

Good housekeepers are judged by the bread they serve. And there's no excuse for not having delicious bread always, now that Betsy Ross is available—fresh, daily at your grocer's. It's a good idea to have a standing order in the summer—there are so many ways to use it. Look for the three broad red stripes, and ask for it by name.

Say Betsy Ross
It's Delicious Bread

Drink and Enjoy—
LIPTON'S TEA
Largest Sale in the World

PERFECT STENOG

Clova Kinne, 16, a junior at Owosso, Mich., high school, established a record when she wrote through an entire shorthand test at Kalamazoo University without a single error. But she don't chew gum!

RUTGERS COMMENCEMENT

NEW BRUNSWICK, N. J., June 12.—Ten honorary degrees and 154 graduate and undergraduate degrees were conferred today at the 157th commencement of Rutgers college.

Gerad Swope, president of the General Electric Co., was given the honorary degree of doctor of science.

JOY OF HEALTH WOMAN'S RIGHT

Mrs. Evans Freed from Female Weakness by Lydia E. Pinkham's Vegetable Compound

Detroit, Michigan.—"I had female weakness with pains in my back, and I could not stand on my feet for any length of time. I was working in a factory but had to quit as I was too much on my feet. A friend recommended Lydia E. Pinkham's Vegetable Compound to me, and I can hardly believe it myself that I am well. Oh, it is a grand thing to have your health! I feel well all the time and can go out like other women and not feel that awful torture. When I took your medicine first I thought it should cure after the first bottle, but I am glad my husband kept me at it. I have had nine bottles and now I am well."—Mrs. JENNY EVANS, 1604 Lafayette Blvd., Detroit, Michigan.

If you are suffering from displacements, irregularities, backache, nervousness or other forms of female weakness, you should take Lydia E. Pinkham's Vegetable Compound.

The reason is given in letters like these, and we have published thousands of them. You may expect that a medicine that has helped other women will help you. Try it.

AMUSEMENT NOTES

B. F. KEITH'S THEATRE

"Down to the Sea in Ships," a wonderful picturization of the whaling industry which made New Bedford famous, is being shown this week at B. F. Keith's theatre. The photography of the picture is marvelous as it seems that the photographers must have been within five or ten feet of angry whales that rushed madly about after being struck by harpoons and at other times in precarious positions in the rigging of the big whaler as she rolled and dipped, seemingly at the mercy of the madly tossing waves.

The picture is the best of actual sea life that has ever been shown in Lowell, and although a love story is woven in the picture, it is the pictures aboard ship and the life of the grizzled whalers that has made the picture the big drawing card that it is.

The story is of a sea captain of New England, a Quaker, proud of his position, but bowed down by sorrow because of the untimely death of his son while on a whaling trip. The only token of the son's end was a small raft found on which was lashed the son's daughter. At the opening of the picture she is a grown-up young lady. The pride of the captain's heart is his pretty granddaughter, the heroine of the play. The old sea captain has forced his granddaughter to vow never to marry any but a whaling man. Soon after taking the vow, the boy next door returns from his schooling and starts working in the new mill. The two fall in love, but the vow the girl took keeps them from marrying.

A villain and a crook soon make their appearance and they start planning on stealing the old captain's ships and going to the gold fields. One of the pair was a Chinaman and he was to get the girl while the other got the loot. But the boy next door decides to go to sea and become a whaler so that he will be eligible for the heart and hand of the young girl. The pair of plotters decide that this will give them an opportunity to do away with him. It is upon this young man's going to sea that the wonderful whaling scenes are reproduced and, despite many attempts on his life, he foils them all and returns to the New England port to claim the girl for his bride.

He is not to win so easily though, for during his absence the Chinaman has disguised himself and won his way into the good graces of the old captain and has obtained his consent to marrying the girl. To the Quaker church they go to be married and the service is about to begin when the young fellow walks in. He has considerable trouble in straightening things, but he finally wins the girl.

The story is good and is well put together, but the thing that grips the audience and keeps it tensed all the time is the life of the whaler on board one of the big full-rigged whaling vessels that used to bring to New Bedford millions of gallons of sperm oil.

MERRIMACK SQUARE THEATRE

The screen adaptation of Sinclair Lewis' novel, "Main Street," depicting the attempt of a city girl to instil color and appreciation of the beautiful into the drab existence of life in the small village called "Prairie Gopher," is the feature film of the well balanced bill at the Merrimack Square theatre. People who have read the book, those who have lived in the typical small town, and even those who have never visited or resided in the country, will find this picture crammed with amusing incidents, and an absorbing story.

Dr. Kennicot, the leading physician of the village, falls in love with the girl, while attending a convention in Minneapolis. The girl reciprocates the advances of the doctor and under the impression that with her artistic ability and temperament, she will be able to brighten the lives of the village, they marry and spend their honeymoon in California. The entire population of the village turns out to welcome the couple, as they step from the train, brass band, one automobile and the usual array of small town characters.

The horse play of the town's leading citizens and their lack of table manners at parties and entertainments shocks the refined city girl and she attempts through the co-operation of a tailor's helper, who apparently has the so called appreciation for art, to start the uplift movement, and they stage a Chinese party, which proves to be a flat failure. The father of this artist injures his arm and the doctor is forced to amputate, against the desire of the man, who secretly nurses a grudge against the medic for the operation, which in reality saved his life. The doctor's wife adds pep and color to the winter carnival, through the importation of outside entertainers, but the villages resent what appears to be, her overbearing attitude.

The tailor's helper, becoming infatuated with the city wife, visits the doctor's house and forces his attentions upon her. Village gossips and the boy's father noticing the hasty action on the part of the young man, spread the news and the entire village marches to the house and surprises the couple. The old man, wishing to avenge the loss of his arm, discredits the doctor's wife in the presence of the villagers, but at the crucial point in his harangue, the physician steps into the room, and admonishes the townspeople for condemning his wife. The young man returns to his father, and the villagers welcome into their hearts the city girl, and all ends well. The action is quiet, refined and absorbing, presenting to the movie fan, an unusual film story.

The final number in the series of "Leather Pushers," featuring Kid Roberts, the handsome boxing champion and his string of handlers, and the society woman, hi fiancee, carries a colorful story, full of action, and thrills "That Son of a Sheik," is a story of a girl movie fan who becomes attracted to Arabian life and love, from watching the films. Through the conspiracy of the father and her lover, she is cured of the infatuation for this mode of life. The International News service completes the bill.

THE STRAND THEATRE

An exceptionally good program is being presented at the Strand theatre the first three days of the week. It consists of two excellent photoplays entitled "Souls for Sale" and "The Heart of Wetona." In addition there is a series of current events, which includes numerous pictures of the Shriners during their recent convention at Washington as well as other interesting scenes in various parts of the world. There is also a good comedy and enjoyable musical numbers, while "Fun from the Press" is as humorous as ever.

"Souls for Sale" is a spectacular offering featuring some of the best screen stars. It depicts in a very enjoyable manner the romance and thrill of movie making as well as the reality and romance in the personal life of screen players. Most of the incidents in the play have been taken from real happenings in film companies. The production is out of the ordinary and the circus and African desert scenes injected, are marvels of composition and beauty. Particularly inspiring is the scene of the burning of an entire circus, and the manner in which this scene is carried out is simply amazing. This picture alone is worth the price of admission.

"The Heart of Wetona" is one of those lovable romances, which appeals to all lovers of good photoplay. In the title roles are featured Norma Talmadge and Thomas Meighan, and that alone is a guarantee that the play is all that it should be. The story is very interesting as it deals with a young man, who sacrifices his future in order to shield a friend. The scene is taken in the Canadian northwest among Indians, but is unlike the ordinary wild west stories.

The story is that of a young Indian maiden who falls in love with a military instructor at a government school. When her love for the young man is known among the members of her tribe, she becomes an outcast and her father starts on the trail of the lover, whose name the girl has refused to divulge. Mistaking a government agent for the girl's lover, the father forces the couple to become united in wedlock and the agent sacrifices his future in order to protect his friend. The marriage is performed with the understanding between the couple that later a divorce is to be secured, but see the play and ascertain whether or not that part of the agreement is carried out. The bill is very good throughout.

RIALTO THEATRE

Two Paramount features introducing the great productions "Salome" and "Deception," adorn the screen of the Rialto theatre for the first part of the week and the brand of entertainment offered in both attractions is well beyond the ordinary run of the theatre. As supporting attractions the management has another thrilling chapter of the serial, "Eighteen Days Around the World," also a snappy comedy and the Pathe News Review.

Space would hardly permit going into the merits of the pictures, "Salome" and "Deception." In the former, the Paramount producers have gone into Wilde's great play and have produced it for the screen even better than the written words can imply. It is well acted by an all-star cast and not the least interesting are the scenic effects the time of the story.

"Deception" gives a delightful sketch of history of the time in England when King Henry had wives at his bidding and when eight brides went the way to sacrifice almost before the marriage words had faded away. As well as bring out these historical features the picture has a great story of romance and sacrifice which wins a way into the hearts of all who see it. Both attractions round out an exceptionally strong bill which is quite pleasing.

STILL ALARM

A slight blaze caused by a gas flatiron at 166 Adams street, was responsible for a still alarm at 8.45 o'clock last evening. There was no damage.

TRADE FFF MARK

FIEDLER'S FATAL FLUID

Sure Death
— TO —
BED BUGS, ROACHES
MOTHS, ANTS
AND THEIR EGGS
NOT ONLY KILLS
BUT ALSO
PREVENTS BUGS

TRADE FFF MARK

IN BOTTLES, READY FOR USE
Trial Size 20c Family Size 35c

ON SALE AT
Grocers and Druggists
Wholesale Distributors

LOCAL WHOLESALE GROCERS AND JOBBERS
LAWRENCE WHOLESALE DRUG CO.

CORNS

Lift Off with Fingers

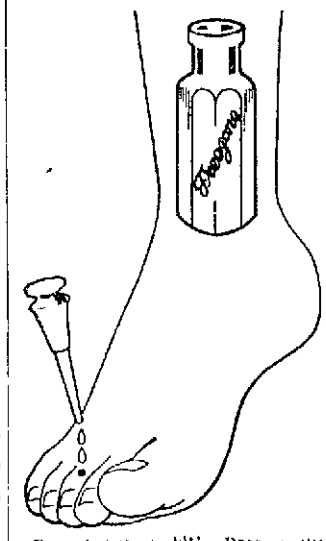

Doesn't hurt a bit! Drop a little "Freezone" on an aching corn, instantly that corn stops hurting, then shortly you lift it right off with fingers. Truly!

Your druggist sells a tiny bottle of "Freezone" for a few cents, sufficient to remove every hard corn, soft corn, or corn between the toes, and the callouses, without soreness or irritation.—Adv.

End the pain of CORNS quickly, safely!

This way—rid yourself of misery from corns. In one minute Dr. Scholl's Zino-pads will do it—safely! They remove the cause—friction-pressure, and heal the irritation. Thus you avoid infection from cutting your corns or using corrosive acids. Thin, antiseptic, waterproof. Sizes for corns, callouses, bunions. Get a box today at your druggist's or shoe dealer's.

Dr Scholl's Zino-pads
Put one on—the pain is gone!

BALTIMORE WOMAN'S MESSAGE TO MOTHERS

At 827 W. Hayward Ave. lives Mrs. Henry Johnson, who a few weeks ago wrote what may be termed a good message to all mothers. She said, "I have used Dr. True's Elixir for more than ten years and know it is good. She used Dr. True's Elixir, the True Family Laxative and Worm Expeller, to rid her children of worms. There is hardly a child but what needs Dr. True's Elixir, for they all usually have worms when growing up. Mrs. Johnson appreciates what Dr. True's Elixir accomplishes. Your children will be in better health through its use.

Symptoms to watch: Constipation, offensive breath, slow fever, bilious pains in stomach, red points on tongue, swollen upper lip, starting during sleep with troublesome dreams. 40c—60c—$1.20.—Adv.

HOW TO SLEEP ON A BARE FLOOR

IT is more a matter of SLEEP, than of bed or board.

Some people can sleep sitting up, standing up, even while walking.

Many people can't sleep in the softest of downy beds; and all of us suffer occasionally from nerve-racking, wearing, tiring wakefulness at night.

There is always a reason for sleeplessness. Usually, it is a "sour" stomach, a liver that has "lain down" on the job, congested bowels, or biliousness.

Then, just before retiring, take Beecham's Pills. They soothe an uneasy stomach, encourage the organs of digestion and elimination to natural activity, and assure restful sleep no matter what!

At All Druggists—25c and 50c

THE LOWELL SUN

JOHN H. HARRINGTON, Proprietor

SUN BUILDING, LOWELL, MASS.

Member of the Associated Press

The Associated Press is exclusively entitled to the use for republication of all news dispatches credited to it or not otherwise credited in this paper and also the local news published herein.

MATERNITY AID TENDENCIES

Presumably the state of Massachusetts will join the other 37 already in line awaiting with their hands out, as it were, to get back part of what they paid in taxes to the federal government for helping mothers and infants under the Sheppard-Towner act. Otherwise it will lose the federal grant under the act.

But what are we to gain from participation in the bounties of the act? As yet it is difficult to say; but there are certain indications of what we may expect if not under this act, at least under some supplementary act. For the uplifter's answer on this important point see "Standards of Child Welfare," a publication of 469 pages, issued by the Federal Children's Bureau as the "approved report of the Children's Bureau conferences of June, 1919," at which a host of foreign workers from countries as far off as Serbia and Japan were present to assist in telling us what to do for the mothers and children of the United States. One of the professors who wrote upon the "Health of Children and Mothers" and upon "Maternity and Infancy," said the first step for carrying out the improvements proposed would be the "compulsory registration of pregnancy through the local health officer," so that the federal officials could flock to the home of every prospective mother, bearing pamphlets for her instruction and doubtless conveying directions as to how she can avoid such trouble in the future.

Another "professor" who took part in the "Children's Bureau conference of 1919, as officially reported in "Standards of Child Welfare," said:

"I take it that the Children's bureau has been established for a purpose quite similar to that which brought about the establishment of the 'Bureau of Animal Industry.'"

Thus is shown the tendency to deal with the human family as with cattle ostensibly for the purpose of improving the species or as in case of cattle they say for "improving the breed."

But the National League of Women Voters in their "Plan of Work Program" adopted at Des Moines, Iowa, last April, adopted the standards mentioned, "all or any part of which may become active at any time." These so-called standards adopted by the conference of 1919, are to be used as a guide in formulating legislation relative to maternity and kindred subjects.

Mrs. C. B. Simmons of the National League of Women Voters, has introduced a bill in the Oregon legislature, the purpose of which is to deprive certain married women of the function of parentage.

Thus we get a glimpse of the tendencies of the Maternity Aid act and others that are likely to follow if congress remains susceptible to their influence. In its least offensive aspect, this movement is highly objectionable, but in its full scope, as outlined by theorists and advocates of eugenic marriages, it becomes as repulsive and as violative of personal rights and liberties as anything ever proposed in Germany or under the czars of Russia. There can be no justification for any such invasion of the private lives of the people, yet so persistent is the demand from certain elements for such legislation, that nothing but the Constitution can ultimately save the people against the already projected inroads upon their liberties.

USELESS HIGHWAY WORK

Tourists of Middlesex county highways this spring have been amazed by the condition of some of the so-called "state roads" that run through many small towns. In some communities, road reconstruction gangs have performed excellent work, particularly in filling up with tarvia or other standard road-building materials numerous deep holes in the macadam. As a rule—and we believe it is a rule that is now practically universal—it has been the custom in the spring of the year to make some necessary repairs on main highways by filling up rough and jagged holes with the proper materials, levelling up to the crest of the roadway and then sanding the top after the road oil has been spread.

There appears to be a number of highway superintendents who have not yet caught the knack of filling up these holes in the roads and smoothing them over nicely for uniform surface. In at least three Middlesex county towns, road commissioners have sent men and sand teams along thoroughfares and simply filled up various holes in the hard pavements with plain coarse sand or screened gravel. The first automobile that passes over such fillings scoops out part of the sand and sends it flying over the roadway. The next cars in line do some more scooping, and as a result before long the material carefully placed in the excavation by the semi-industrious repair gang, is scattered over the highway.

It would seem absolutely necessary if thousands of dollars are to be spent each spring in resurfacing and repairing our busy highways, that materials be used which will remain in place permanently, conforming to the main structure of the highway itself. This method, we believe, is the one expected by the state highway commission. Tossing shovelsful of loose sand into big holes on busy thoroughfares is about the most useless and unprofitable occupation as well as one of the most costly that we know of in these days of soaring prices for all commodities entering into constructive work.

This art of road building and road repairing, like every other art, is progressive. Here in Lowell, we used to make the same mistake, but we got over that waste of money some time ago.

INDUSTRIAL BAROMETER

More pig iron was manufactured in our country during May than in any month in history. May was the third consecutive month to smash all records.

Keep an eye on pig iron output. It will slump months before general business goes to the bow-wows. The iron and steel makers are intuitive to the point of clairvoyance. They guess far ahead—and usually guess correctly.

With the May pig iron production smashing all records, even of war-boom times, you have the very pleasant situation that when general business starts to slump again, it will be carried forward for considerable time by its own momentum.

It takes about an eighth of a mile to stop the fastest and heaviest express train after the brakes are thrown, a veteran engineer tells us. Something of the same kind when business turns a corner. It takes some time to overcome the force of momentum.

BIG RADIO EVENT

Already it is planned that a feature of the next national campaign will be a Pullman car equipped with loud-speaking apparatus so that the political campaigners can make themselves heard to a crowd of ten thousand people or more, while speaking in a conversational tone. It seems that there is no limit to what the inventors can accomplish in this direction, both by magnifying the sound of the human voice and by sending it by radio, multiplied perhaps a billion times. Such sound intensity would apparently be dangerous to the ears of those who happen to be within a reasonable distance of the broadcasting station. Perhaps the final achievement in political campaigning will be to have a moving picture of the candidate delivering his speech, and at the same time sending his voice out to a large audience through the magnavox. Just as if he himself were speaking in person.

POWER IMPRISONED

You know how 110 volts of electricity feel if you have touched a live wire or accidentally stuck your fingers in the electric light socket. Multiply that voltage 20,000 times and you have the terrific power with which they are experimenting in the General Electric laboratories at Pittsfield, Mass.

We are claiming tremendous forces, but we are still a good many laps behind Nature. Steinmetz says a real bolt of lightning is 25 times as powerful as the artificially-produced force in Pittsfield. And yet people have been struck by lightning and lived afterward, but they did not get the full force of the bolt, as if so they could not live.

THE COAL EMBARGO

Congressman Rogers will have general support from New England in fighting for an embargo against the export of anthracite coal to Canada. Last year 2,500,000 tons were exported there while many cities of New England suffered for lack of such coal. Moreover it was sold to Canada at prices low enough to enable the purchasers to sell it back to Americans at a profit. This form of discrimination should be stopped. The Pennsylvania coal mines are responsible for it and the railroads, of course, act in collusion with them. The only way to stop it is by an embargo until such times as the coal shortage disappears.

HONEST DIFFERENCES

Honest differences of opinion will arise between different boards and officials at city hall; but unless an important legal point is involved, it would be foolishness to rush to the courts for a decision. This administration is not one of the litigious kind. Those appeals to the courts served no useful purpose. In most cases they revealed only political motives of the most selfish kind. The people by this time should be able to distinguish between the public official who wants to serve the city honestly and the one who wants to promote his political fortunes at the city's expense.

The Courier-Citizen has advanced the probable cost of the river project to fifty million dollars. A few days ago the same authority set the cost at twenty-five millions. Tomorrow it may fix the estimate at one hundred million dollars, whereas before the war nobody set the figure higher than four millions.

We note that in Cambridge a bank cashier was robbed of a $30o pay roll. We had supposed that banks had ceased to send out unguarded messengers with large sums of money. It is time some method were adopted to foil the bandits who are making a specialty of payroll robberies.

The delegations from the Merrimack valley should impress the engineers at Washington with the necessity of making the Merrimack river navigable. The high cost of labor and materials at the present time will doubtless be the chief objection.

Of course, the opposition in the navigable river can easily magnify the difficulties to be overcome and convince the authorities at Washington that there is not much local enthusiasm over the project.

In this paving controversy, the point at issue seems to be a question of fact, of which is the lowest bid. If that can't be decided, why not reject all bids and call for new on a more specific basis?

The wise policy to pursue at the present time is to assume that this spell of prosperity is not going to last forever. Make the most of it while it is here.

Our policewomen are doing good work more in the line of prevention and reform than of punishment.

SEEN AND HEARD

A man should never wear rings. Rings catch in bobbed hair.

No woman is as bad as she looks with her hair in papers.

If we know how mad a wet hen is, we could say how mad a bathing party makes a skinny girl.

The small boy's idea of heaven is a place where all school teachers have a permanent vacation.

John F. Munroe of Philadelphia has received a letter from the postmaster general stating that Munroe, with his service of 41 years delivering mail, has served as a carrier longer than any one now in the employ of the postoffice department.

The secretary of the secretary of the chamber of commerce in Haverhill, who has just been married and who is to resume her work when she comes back from her wedding trip, thinks that her old name was better than her new one for a business office. Her new name is Lovely.

A Thought

If anger proceeds from a great cause, it turns to fury; if from a small cause, it is peevishness; and so it is always either terrible or ridiculous.—Jeremy Taylor.

Save An Opening

"No," said the official, "I can't find you a job. I have so many people here after jobs that I can't even remember their names." "Oh, I see, and can't you give me the job of keeping a record of them?" asked the applicant earnestly.

Another Heart Broken

She was in a telephone booth and had just put in a call. She wept bitterly as she moved the receiver hook up and down to attract central's attention. "Hello," came central's clear voice. "Hi-hello," she sobbed. "I w-want my money back. Harold w-wouldn't speak to me."

June Could Tell

"Jane," said the mistress, bent upon a test of her new maid's fitness, "how would you tell an old goose from a young one?" "By the teeth, mum," replied Jane. "Why, you stupid," exclaimed the mistress, "a goose hasn't teeth." "No, mum," agreed Jane, "but I have."

Job Vs. Movies

"Yer ain't lookin' too happy today, Mrs. Scrubbins. What's up?" said Mrs. Dubbin. "What's up?" said the other. "Scrubbins has been promising all the week to take me and Billy to pictures, and this morning, half an hour ago, just as we were getting ready, his strike was declared off and he had to go back to work. That's what's up."

Promising Young Man

The stern parent was interviewing his daughter's suitor who was asking her hand in matrimony. "She tells me she loves you," returned the girl's father, "but that is not all. Do you think you can afford to pay for all the little luxuries that she is accustomed to?" "Why-er-yes-that is, if she'll do without the necessities, I can," replied the young man reflectively.

She Hated Herself

"I am trying to find a lady whose name I have forgotten," said the stranger at the door, "but I know she lives in this neighborhood. She is a woman easily described, and perhaps you know her—a singularly beautiful creature, with pink and white complexion, lovely eyes and hair such as a goddess might envy." "Really, sir, I don't know," replied the servant. "Jane, tell the gentleman I'll be down in a minute," came a voice from the head of the stairs.

The Minuet

Grandma told me all about it.
Told me so I couldn't doubt it.
How she danced—my grandma danced—
Long ago;
How she held her pretty head,
How her dainty skirt she spread,
How she turned her little toes,
How she softly leaned and rose—
Long ago.

Grandma's hair was bright and sunny;
Dimpled cheeks, too—ah, how funny!
Really quite a pretty girl,
Long ago.
Bless her! why, she wears a cap.
Grandma does; and takes a nap
Every single day; and yet
Grandma danced the minuet
Long ago.

Now she sits there, rocking, rocking,
Always knitting grandpa's stocking
(Every girl was taught to knit
Long ago)
Yet her figure is so neat
And her way so staid and sweet,
I can almost see her now
Bending to her partner's bow
Long ago.

Grandma says our modern jumping,
Hopping, whirling, rushing, bumping,
Would have shocked the gentle folk
Long ago.
No—they moved with stately grace,
Everything in proper place,
Gliding slowly forward, then
Slowly curtseying back again,
Long ago.

Modern ways are quite alarming,
Grandma says; but boys were charming—
Girls and boys, I mean, of course—
Long ago.
Bravely modest, grandly shy,
What if all of us should try,
Just to feel like those who met
In the graceful minuet
Long ago.

With the minuet in fashion
Who could fly into a passion?
All would wear the calm they wore
Long ago.
In time to come, if I, perchance,
Should tell my grandchild of our dance,
I should really like to say,
"We did it, dear, in some such way
Long ago."

MARY MAPES DODGE.

Originally published in "St. Nicholas" Magazine.

EDITORIAL COMMENT

Boston Herald: The crux of our immigration problem lies in the clash between the demand for raw labor for our industries and the necessity of preventing dangerous dilution of the quality of our citizenship. Of old we welcomed the immigrant as a potential citizen; today we emphasize his labor value. If he is both an economic asset and a social liability what action if any shall congress take at the coming session when the effort is made to remove the 3 per cent. limit?

The country at large is pretty well convinced that the saturation point has been reached. Our experience in the war disclosed to us certain facts that we might not have realized in a score of years of peace as to the extent to which our assimilative apparatus had become clogged. Only one person in three in many of our states can now claim native birth with full American parentage, the other two are of foreign birth or have one or both parents of foreign birth. Of the 14 millions of foreign birth about 5 million cannot read, write or speak the English language. In one war camp interpreters had to be employed for 40 different tongues. New York is the largest Italian city, the largest Jewish city and the largest negro city in the world, and only one person in five is native born and of native parentage. Even in Massachusetts only 42 persons in each 100 are native born and of native parentage.

More striking, because not known, are such facts as these: that the states are spending about $21,000,000 a year for the care of foreign-born defectives of all types; that these together with the inmates of our public institutions of foreign stock in the second generation make more than two-thirds of the entire institutional population—this according to a report by Dr. Laughlin of the Carnegie Foundation. Also that of all men examined for army service about one in four of the foreign-born were so deficient mentally that they would not have been able to go beyond the fifth grade of a public school, and fully one in two would not have been able to get into the high school—this on the authority of Dr. Arthur Sweeney of the neuropsychiatric department of the U.S.A. medical corps.

In Defence of Owls and Hawks

Portland Press Herald: Regarding the campaign which some of the sportsmen throughout the country propose waging against owls and hawks Game Warden Herbert L. Spinney says that the faster they are exterminated the more numerous will grow mice, weasels and other pests. He cites the state of Pennsylvania as an example. There a bounty was paid for killing these birds, but in a few years the law had to be repealed and the state had to spend a fortune fighting the other pests which had grown more numerous. In his opinion the hawks and owls gather up enough of the other pests to offset the damage they do. Mr. Spinney does not have as kind words for the crows, however, for he says that although they have their purpose they are great robbers and eat the eggs of the other birds whenever they can get at them.

JOS. M. DINNEEN

Optometrist Optician

206 Bradley Bldg, 147 Central St.

TELEPHONE 1043

DEFIES CHURCH

Rev. Henry Van Dyke, former United States minister to the Netherlands and Luxembourg, writer and English professor, says he will have no quarrel with Presbyterian churchmen if they request his resignation for his recent utterances in which he refused to condemn the theory of evolution. He also is opposed to any new tests of orthodoxy and any attempt to impose a "wine abstinence pledge" upon all communicants.

MAN ABOUT TOWN

Locks are made to be broken, it is said, but a Lawrence man is much mystified over the operations of some clever thief in Lowell. The down-river man told me the other day that he parked his coupe in the vicinity of the Y.W.C.A. building and shut it up tight, besides locking the two doors. There were two pairs of gloves on the little box in the rear of the driver's seat, and when he returned to his car after a few hours' absence, the gloves were gone. The car was still shut up tight, however, the lock was secure and there was no visible evidence that anyone had been inside. He is sure the gloves were in the box when he left the car, but were gone when he returned. Now he is beginning to believe there is an unknown Houdini in Lowell.

Some men refuse to buy talking machines for their wives on the ground that one in the house is enough. Some others give them as gifts, probably thinking to outplay friend wife's outbursts of wisdom. Then, of course, there are some men who, unhesitatingly, and with full premeditation, present their better halves with such a contraption on her birthday, or to celebrate some other noteworthy event. Now, if my diagnosis is correct, one of the two latter species is on the increase. At any rate, to come down to real facts, the United States Cartridge Co. is beginning to increase its output of motors for talking machines. For the past several months this branch of the work at the plant has been quiet, but latest advices from there indicate a renewed activity.

Autoists tell me that an otherwise delightful drive from Lawrence to Lowell is marred by that nasty little stretch of cradle holes on First street at the intersection of the new boulevard. Something ought to be done at once to remedy this defect, as the approaches to a city sometimes have a lasting effect on a visitor coming to Lowell over the road for the first time.

Policewoman E. M. Skilton's statement regarding the underlying force for evil that exists in the mills and factories today would sound alarming if allowed to stand without some slight modification. It is not the mills, any more than the dance halls or the movies, but the atmosphere created by men and women employes of the mills who seem to have no regard whatever for the well being of a girl or boy. When a boy or girl goes to work at the age of 16 in the mills, he or she is thrown into contract with matured men and women. These men and women, or many of them, delight in vile talk and profanity, and even go so far as to distort the innocent mind of the boy and girl with the tale of some debauchery of the night before. It is against such practices as these that the policewomen of today have to contend, and it is one of the worst forms of corruption.

NEW MINISTER?

Winston Churchill, author and diplomat, is looked upon as a probable successor to Sir Auckland Geddes, British ambassador to the United States, in the event Geddes' ill health compels him to relinquish his post.

You Should Go to Coburn's for

FLAT WALL PAINT

Being an oil paint it adheres firmly to the wall or ceiling surface and does not chip or flake off. The finish when soiled may be repeatedly washed, thus insuring at all times a perfectly finished surface. It can be successfully applied to wood, plaster, brick, wallboard, burlap and metal.

Free Color Card

Gallon, $3.25

Free City Delivery

C. B. COBURN CO.

63 MARKET ST.

Teachers' Organization

Coburn Hall

HIGH SCHOOL

WEDNESDAY, JUNE 13

4.15 P. M.

Election to Council—Refreshments

Tom Sims Says

Shut your mouth and open your eyes. Now, that's the way for a girl to catch a June groom.

These fool flies wouldn't be so bad if they had sense enough to eat and go on back home.

Our idea of a fine job these days would be sitting on a cake of ice waiting for it to melt.

You never can tell when we will have a flood. Let the children learn to swim this summer.

People going on picnics to forget everything usually forget even the salt for the eggs.

Find a bridge. Jump off and break a leg. A very effective method of staying single this June.

Chairs last longer if tacks are placed upright in the seat.

A porch swing may stay still, and still go a long ways toward landing a prospective husband.

Washing the hands in gloves protects the skin wonderfully.

The honeymoon ends when the furniture store collector begins.

Pitching horseshoes would be a nice game if chewing tobacco wasn't such a bad habit.

A common dog is the safest watch dog. Get a valuable dog and burglars may steal him.

To keep a new table, phonograph or piano looking nice, make the family wear rubber heels.

Save old electric light globes. Very valuable for scaring stray cats at night.

Our expert opinion is that the man who calls sweat perspiration doesn't know much about it.

Faint heart never won fair lady, but faint light has won fair lady many a faint heart.

Men are not always superior to animals. A horse can switch his tail to keep the flies off.

Get sent to jail for 13 days. Then you will escape marrying during the dangerous June days.

Boys leave the farm because they hate to plow through life.

Some men are so stingy they refuse to laugh at their own expense.

Ignorance is no bliss in the eyes of the law.

Trying to show what you know often shows what you don't know.

The children run everything around the house except errands.

Berton Braley's Daily Poem

AMBITION

"I'm gonna get mine," said the smart young chap,
And he snapped his jaws with a vicious snap;
"I'm gonna get mine! In the bitter strife,
The ruthless game that is known as life,
I'm gonna get mine. And there's not a doubt
That the weaker brethren had best watch out.
For life is a grab-bag, I opine,
And you can wager that I'll get mine."

"I'm gonna get mine. You can make that bet,
And—anything else that I can get.
For everybody is out for blood
And ready to trample you in the mud.
And if with failure you won't be cursed,
You've got to get there—and get there first!
Pity's a by-word, and love's a 'shine';
So they won't hamper me—I'll get mine."

"I'm gonna get mine," said the wise young guy,
With a steely glint in his steel-blue eye.
And the kid is right—if he holds that creed
Of cruel selfishness, hate and greed,
Of grasping things in an iron clutch!
Of giving little and claiming much,
Of scorning honor and brotherhood;
He's gonna get his—and he'll get it good!

(Copyright, 1923, The Lowell Sun)

Lady Astor Pays Tribute to Women M. P's.

LONDON, June 12.—Lady Astor, speaking last evening at a reception in honor of the three women members of the house of commons, paid tribute to the new M. P., Mrs. Hilton Philipson, adding: "If she does not know much she need not be afraid, for she will find that some of her fellow M. P's. know less. Before I went to the commons I was appalled at my ignorance, but I soon found others more ignorant than myself." Nevertheless, Lady Astor admitted that "the house as a whole consists of a splendid type of men." There was need, however, for "more women, and still more women," in the commons.

Six Germans Killed and Three Wounded

DUESSELDORF, June 12.—(By the Associated Press)—Six Germans were killed and three wounded by soldiers in Dortmund Sunday night, says an official bulletin issued at French headquarters today. The statement asserts that a French patrol was threatened by a party of civilians in a street during the evening, despite the regulation forbidding them to be abroad after 9 o'clock. The citizens refused to disperse, whereupon the soldiers after the usual warnings, fired.

New Cuban-American Agreement

HAVANA, June 12.—General Crowder, the American ambassador and Manuel Cespedes, a Cuban secretary of state, have reached an agreement providing that in return for information regarding ships leaving Cuban ports with cargoes of intoxicating liquor, American port authorities will give the Cuban government full information as to vessels that leave United States ports with Haitians, Jamaicans and Chinese bound for this island. These nationals are not permitted to enter Cuba without special permits.

Bomb Exploded on R. R. Track

COLOGNE, June 12.—A bomb was exploded on the railroad tracks near Weilerwirth, on the main line between Cologne and Kreuzkirchen, early today. A freight train jumped the track but no fatalities resulted.

WEDNESDAY MORNING SPECIALS

Closed at Noon

Clerks' Half Holiday

PORK CHOPS Small Lean 23c lb

Small Lean SMKD. SHOULDERS, 11c lb

FRESH EGGS 200 Dozen 25c doz

Nice Fresh LETTUCE, 5c head

RHUBARB Fancy Fresh Cut 2½c lb

Fresh Cut-up LAMB For Stew 5c lb

Van Camp's MILK, tall can 10c can

EXTRA SPECIAL!

Fresh Baked WASHINGTON PIES, 19c ea

LUNCHEON LOAF, choice 21c

Canned SHRIMPS, 12½c can

FAIRBURN'S MARKET

PHONE 188-189

LOOK FOR OUR ELECTRIC SIGN

12-14 MERRIMACK SQUARE

PUBLIC DEBT OF STATE

Massachusetts' Public Debt Amounts to $303,973,-034.20—Report Issued

Special to The Sun.

BOSTON, June 12.—The public debt of Massachusetts, including the state itself, the several counties, and the cities and towns, amounts to $303,-973,034.20, or $75.89 for each man, woman and child in the commonwealth.

This is shown by figures made public today by Henry F. Long, state commissioner of corporations and taxation. They show that the total sum is made up as follows: Debt of the commonwealth, $76,995,997.24; debt of the counties, $11,759,979.86; debts of fire, water and improvement districts, $1,306,567; and aggregate debts of cities and towns, $213,980,490.10.

Perhaps the most interesting feature of the figures is the fact that while the state debt shows a reduction of $8,000,000, as compared with one year ago, that of the cities and towns shows an increase of approximately $10,000,000. This is further indication of the effect of the pay-as-you-go policy adopted by the state government, and of the borrowing habits of many cities and towns.

Another striking feature is found in the statement that while the total valuation of cities and towns has increased only slightly over three per cent. their aggregate debt has increased 5¾ per cent.

Last year there were 77 towns in the state with no debt whatever. During the present year this number has been reduced to 64.

For the cities, the total debt last year was $175,406,671.80, and this has now been increased to $188,800,574.66. Their valuation last year was $5,538,-189,008, and now it is only $5,715,424,-336. HOYT.

MAKING PLANS FOR GARDEN PARTY

A large and enthusiastic meeting was held last evening in St. Columba's parish hall to arrange further plans for the garden party to be held on the church grounds June 28, 29 and 30. Mr. Warren P. Riordan, general manager of the garden party, presided. The reports were read by the heads of various committees showing that the work is progressing rapidly and judging from the enthusiasm shown, the affair promises to be one of the most successful in the history of the parish.

CONVENTION OF MASONIC CLUBS IN BOSTON

BOSTON, June 12.—Delegates from virtually every Masonic club in the country met here today in the first business session of the eighteenth annual convention of the National League of Masonic Clubs. Dignitaries of city, state and nation were guests of honor. The meeting was to be concluded in time to permit trips to Lexington and Concord.

"The National League of Masonic Clubs March" will be played in public for the first time tonight at a special Masonic program in Symphony hall.

It is estimated that between 30,000 and 40,000 delegates, members and friends are in the city for the convention which will end Saturday night.

CHILDREN SEE PICTURES

The children from the French-American and St. Peter's orphanages were guests of the management at yesterday afternoon's presentation of the moving pictures entitled "His Holiness Pope Pius XI" at the Memorial Auditorium.

RESOLUTIONS ON DEATH OF REV. J. E. KENNEDY

Declaring the death of Rev. J. E. Kennedy as a "great loss to the church and the city," and "the removal of a distinct moral and spiritual force from the city," the Lowell Ministers' association and the Evangelical Alliance of Lowell Ministers yesterday adopted resolutions.

The Alliance meeting was held in the office of the secretary, H. F. Howe, at the Y.M.C.A., and a committee comprising Rev. Henry A. Cornell, Rev. E. Ambrose Jenkins and Rev. J. Field Spiel drafted the following resolutions:

"Whereas, it has seemed good to Almighty God in His inscrutable power to remove from the ministry of the city of Lowell by death our beloved brother, Rev. Joseph E. Kennedy, pastor of the First Presbyterian church.

"Therefore, we, the members of the Evangelical Alliance of Lowell and vicinity, do express our sense of a great personal loss to our organization, and our regret at the removal of a distinct moral and spiritual force from the city."

Rev. Mr. Kennedy was a prime mover in the organization of the Alliance, and also its first president. Under his leadership, the organization made its influence felt in the religious life of the city.

A committee comprising Rev. George P. [illegible], Rev. [illegible] and Harold F. Howe drew up the resolutions on behalf of the Ministers' association. The resolutions described Rev. Mr. Kennedy as one who always stood for Christian charity, "as an untiring worker in his efforts for civic righteousness, as a loyal citizen loved by all, as a faithful pastor firm in faith and energetic in the extension of the Kingdom."

The resolutions further characterized Rev. Mr. Kennedy's death as "a great loss to the church and the city," and the association members declare themselves "the richer for his having lived among us."

LOWELL MAN GUILTY IN LIQUOR CASE

In the superior court at East Cambridge yesterday, John Simon of this city was found guilty of illegally selling alleged intoxicating liquor and was fined $100 and sentenced to two months in the house of correction. Assistant District Attorney Warren L. Bishop, waving a half-pint bottle partly filled with moonshine before a jury, called the liquor "criminal shine."

Simon was arrested in this city by Officer Thomas Sullivan about two months ago after he had exchanged a half pint of liquor for a watch, stolen by James A. Lynch. It was brought out that Lynch stole the watch while in an intoxicated condition and it was for this reason that the assistant district attorney referred to the liquor as "crime shine." Lynch is now serving a jail term for drunkenness and larceny, but appeared as a witness against Simon yesterday.

NOT REPRESENTED IN THE MASONIC PARADE

Lowell will not be represented in the parade of Masonic clubs to be held in Boston Wednesday. In connection with the 18th annual convention of the National League of Masonic clubs, owing to the inability of the local organization to assemble all the members. Pres. H. Stanley Crysler and Arthur L. Prince will represent Lowell as accredited delegates. In addition, members will take a prominent part in the convention exercises.

The convention, although national in character, is expected to attract only organizations from the New England states, report officers of the Lowell organization. A pop concert, a trip down the harbor and an automobile excursion over Paul Revere's route, and many other attractions have been arranged for by the Boston Masonic club, in charge of the convention.

Carpets which are made on a paper mesh foundation are being manufactured in Germany.

WILL RECEIVE THE DEGREE OF LL. B.

Aviernos N. Soufras, a graduate of the Lowell high school, will receive the degree of LL.B. from Boston university on June 18. Mr. Soufras is a native of Delphi, Greece, and a graduate of a university there. He has not yet received his final citizenship papers but will be a full-fledged American in another year. He will then practice law in this city.

SOLID VALUE

A large, handsome, all bristle Hair Brush for 39c that would be reasonable at $1.00.

HOWARD

Apothecary

197 Central Street

Cherry & Webb Co.

Quick Clearance Super-Values

— In the —

Basement Shop

COATS - - $12

Dandy Sport and Dressup models in Polaires and Overplaids. Sold up to $19.75.

SUITS - - $12

A wonder group of fine twill weaves. Values to $35. Box-Blouse and Jacquette Styles.

DRESSES $13.50

Newest Summer Silks and very attractive but we've too many—so these must go at a sacrifice price—Tuesday, Wednesday, Thursday.

SKIRTS - $4.75

Knife Pleated Wool Crepe, in a wide range of sizes and colors. Skirts that would ordinarily sell up to $5.98.

SUMMER DRESSES

A large group comprising many of our higher priced Ginghams and Tissue Ginghams, beautifully trimmed with Organdy, Laces and Novel Embroideries.... $5.50

Three Days Notice to Give up

2000 SQ. FEET FLOOR SPACE TO THE CARPENTERS—

The contractors force us to vacate 500 Sq. Ft. of Floor Space on each floor—and we've only three days to do it in! That means a whirlwind clearance—the most impressive markdowns you ever saw—$50,000 Worth of Up-to-the-Minute Garments sacrificed to make room for the workmen. The Basement Shop is already cut through and other floors must be ready by Thursday Night.

You'll gladly pardon the present congestion and equally gladly help to reduce it when you see the super-values we are offering for Quick Clearance.

Sacrifice Prices in all Depts.

Cherry & Webb Co.

The third floor

Kiddies' Shop

suffers—as well.

Get Your Share of these wonderful bargains.

Girls' Dresses

Four groups of New Summer Dresses that must be radically reduced because we will not have room to adequately show them.

Organdie, Voile and Dotted Swiss Dresses—White and colors. Sizes 3 to 14 ..... $2.89

Ginghams, Voiles, Organdies and Dotted Swiss Frocks—Sizes 5 to 16; $5.00 values $3.89

Silk Pongee, Normandie Voile and Organdie Frocks—Sizes 8 to 16. Values to $7.50. Quick Cleanup $4.89

Printed Crepes, Silk Pongees and Normandie Voiles—Values to $12.75. Sizes 8 to 18 ..... $6.89

Girls' Skirts in Knife Pleated Wool Crepes and Mixtures. Sizes 24 to 30 ..... $3.00

Clean-up COATS Growing Girls. Sizes 6 to 16. Formerly sold to $19.75. $9.75

300 COATS

Must leave the racks and reels Tuesday, Wednesday and Thursday

We are pretty well overstocked and the Coat Shop must give up selling space to other merchandise during the Alteration Construction.

$18

One Great Group, including all our latest arrivals. Dandy Overplaid and Mixture Sport Models, also Capes and Wrappy Styles in the rich pile fabrics and twill weaves. All latest Spring and Summer models and all our own stocks. None bought for this sale. This is a genuine clearance to make room for the workmen engaged in the construction of our new building.

200 Suits

Will Be Disposed of in This 3-Day Sale in a Great Group at

$25.00

These prices do not represent cost of materials, but we have no alternative. We must take the losses with a grin.

240 Skirts

that we'd like to keep because we can easily sell them at the regular prices; but our selling space is shrinking and they must Go! Dandy New Summer Skirts in Silk and Wool Novelty Skirtings—the up to $12.50 kind in a great Clearance Group $6.50

160 Silk Dresses

We Say "Good-bye!" to These Charming Frocks—An Alluring Clearance Markdown Group at

$23

New Tub Frocks

—and we hate to see them go—for they've just arrived in all their dainty freshness. Plain and figured Voiles, Linens and Imported Ginghams. The loss of floor space prevents their proper display, so we underprice them to $10

400 New Summer Sweaters

Plain and fancy weaves. White and colors. Sleeveless Coats, Fibre Silk Tuxedos and Slip-ons—Golf Coats in three Wonder Stock Reduction Groups at

$1.95 $2.50 $3.65

96 New Silk Petticoats

Go on sale Monday Morning. Radiums, Taffetas and Jerseys with fringed and fancy flounces. Special values at..... $3.65

Full-fashioned Pure Silk Hose

"Slight Irregulars" of a regular $2.25 grade. We cannot mention the maker's name or you would readily understand that they are unusual bargains at this price $1.10

250 Lovely Silk Overblouses

that have been selling briskly at $5 and $5.98—Must Go! Our Blouse Shop is right in the path of the new construction, so that our stock must be rapidly sold. Hence this ridiculous price $4

Cherry & Webb Co.

Centralvilles Defeat South Ends in Great Uphill Battle

GREAT CROWD SEES WRECKING CREW WIN THRILLING GAME

With South Ends League 6 to 0 in the Third, Centralvilles Staged Great Rally to Tie the Score—Came Back in Fifth for Two More Runs and the Old Ball Game by the Score of 8 to 6—Many Star Plays

TWILIGHT LEAGUE STANDING

	Won	Lost	Ave.
Highland Daylights	3	0	1.000
South Ends	4	2	.667
Centralvilles	4	2	.667
Y. M. C. I.	2	2	.500
K. of C.	1	3	.250
Broadways	0	5	.000

NEXT GAME

Thursday—Broadways vs. Highland Daylights.

In a game featured with all the known thrills of the national pastime, including phenomenal catches, heavy hitting and fast playing, the Centralvilles last evening defeated the South Ends by the score of 8 to 6 in the presence of one of the largest and most enthusiastic gatherings of fans ever assembled on the South common.

Putting into practice the theory that a six-run lead is insufficient to win a twilight ball game, the Centralvilles gave one of the best exhibitions of a "come back" yet witnessed on the old playstead. At the end of the second inning, it looked as though "Sammy" Poulliot and the wrecking crew were hopelessly beaten. The score was six to nothing in favor of the South Ends as Centralville took its turn at bat in the first of the third.

Brosnan's Homer Turns Table

Francis Reagan was serving them up in grand old style for the South Ends and held the wreckers to two measly hits in the first two frames. Last year Reagan's shoots proved most perplexing to the boys from across the river they intend to make navigable and it seemed good judgment to inject him on the rubber last night. His appearance, then, met with a big South End reception and he worked to perfection until Jim Brosnan's bat collided with a groover and sent the apple into the left field crowd with Poulliot on base. The clip went for a homer and after that, it was all over but the cheering. Centralville garnered six safeties in this stanza and in so doing batted around to a tie score at 6-6. Reagan went to the showers and "Hank" Garrity succeeded him on the rubber. Like his predecessor, "Hank" had invariably proven a man of mystery to the Centralville batsmen, but not so last night, for the mystery was temporarily solved in the sixth and by no less a personage than Sammy Poulliot himself, who poked a pippin two-sacker to left center, scoring two runners and winning the ball game by an 8 to 6 count.

It was a grand climax to a thrilling game, and the majority of the fans went home satisfied. Long before starting time, the stands began to fill and while the game was in progress, the left field slope became dotted with spectators, while right and center fields were lined with anxious fans. In the last inning, "Shorty" Dee was forced to argue with Umpire Ganley over ground rules, so thick did the assemblage in right field become.

Classy Outfield Trio

"Freddie" Gleason made his first 1923 appearance in a South End uniform in left field, and with Falls and Cahill rounded out, perhaps, the fast outfield ever seen in Lowell. Gleason came very near making a remarkable catch of Brosnan's fly which went for a homer. "Freddie" raced several yards in his endeavor to engulf the fast-moving sphere, but was just able to touch it with his hands. The ball then hit his knee and bounded into the crowd.

"Bucky" Bradbury, one of the most reliable players in the league, had a big night around second base for Centralville. He got everything which came his way, on the ground or in the air and robbed Tyler of a sure hit in the initial round by picking a potential Texas leaguer out of the upper regions with his bare hand. It was a neat bit of work and called for a tip of the hat in recognition of the well-deserved applause. Bradbury was also a party to a double play in the sixth.

Heavy Hitting

In the hitting department, Buckley and Falls contributed a trio per capita, while Dee, Tyler, Foye, McMahon and McVey garnered two apiece. Two-ply wallops were credited to Klutca, McVey, Poulliot, Falls and Foye.

The South Ends started the fireworks in the first when they put four runs over the plate. Gleason started activities with a walk and kept going on a single by Dee. Falls also came through with a one-bagger, scoring Gleason and Dee. Tyler then sent up a shot one in the direction of second which looked good for a safety, but Bradbury hacked up and speared the ball with one hand for a great catch and an out. Davis walked and pilfered second, scoring later with Falls on a double by Klutca.

Reagan Yanked

Two more were added in the second. Reagan singled, as did Dee and Tyler and Centralville was six runs in arrears. With such a substantial lead, South Ends sat pretty, but the third inning proved an unlooked for surprise, Centralville getting to Reagan with a vengeance and tying the score with six lusty runs. Poulliot, batting left handed, drew a walk and went around the horn on Brosnan's homer to left. Pare, Buckley, Foye, McMahon and McVey singled consecutively and Allen hit through the pitcher's box. When "Billy It" connected, Reagan was yanked in favor of Garrity.

But the damage had been done. Centralville had performed the almost impossible and with the confidence born of this achievement, the wreckers played a different brand of ball and one that meant ultimate victory. The South Ends thereafter got all the bad breaks. In the fifth they lost a wonderful opportunity when Falls doubled and Tyler hit safely in the vicinity of second. Cahill whiffed and Davis hit to Brosnan. After surveying the occupants of third and second, Brosnan whipped the sphere to first for the extinction of Davis. In the ordinary course of events, it would seem that a fast man like Falls would tear for home on the throw over the diamond, but "Bing" elected to hug the hot corner. Tyler, apparently thinking his mate had gone over, dared for third, only to find the sack tenanted. The result was disastrous and the golden opportunity faded into the well known oblivion.

Centralville sewed up the game in this same inning. McVey led off with a two sacker to left and was sacrificed to second by Bradbury. Allen walked and stole second and both runners registered on Poulliot's two-bagger, making the score 8 to 6 in Centralville's favor. A fast double play, Garrity to Dee to Tyler, averted further damage in the seventh. The score:

CENTRALVILLE

	ab	r	bh	po	a	e
Brosnan 3b	3	1	1	0	1	0
Pare lf	4	1	1	0	0	0
Buckley 1b	4	1	2	9	0	1
Foye c	4	1	2	4	1	1
McMahon ss	4	0	2	1	5	1
McVey rf	4	1	2	0	0	0
Bradbury 2b	3	0	1	5	3	0
Allen cf	3	1	1	1	0	0
Poulliot p	2	1	1	1	1	0
Dow x	0	1	0	0	0	0
Totals	31	8	14	21	11	3

SOUTH ENDS

	ab	r	bh	po	a	e
Gleason lf	3	1	0	0	0	0
Dee ss	4	2	2	6	2	0
Falls cf	4	1	3	1	0	0
Tyler 1b	4	0	2	7	0	0
Cahill rf	3	0	0	1	0	0
Davis 3b	2	1	0	0	3	0
Klutca 2b	2	0	1	2	0	0
Riley c	3	0	0	3	1	0
Reagan p	1	1	1	0	0	0
Garrity p	2	0	0	0	0	0
Totals	28	6	9	21	7	0

Ruth for McMahon in 3rd.

South Ends	4	2	0	0	0	0	0	—6
Centralville	0	0	6	0	2	0	0	—8

Two-base hits: Klutca, McVey, Poulliot, Falls, Foye. Home run, Brosnan. Hits: Off Reagan, 7 in 2 innings. Sacrifice hits: Gleason, Bradbury. Stolen bases: Buckley, Davis, Dee, W. Foye. Double plays: McMahon to Bradbury to Buckley. Garrity to Dee to Tyler. Left on bases: Centralville 7, South Ends 4. First base on balls: Off Reagan, 4. Off Poulliot 3, off Garrity 2. Struck out: By Reagan, by Garrity 2, by Poulliot 3. Wild pitches, Poulliot. Balk Reagan. Time, 1.35. Umpires, Ganley and Grady.

ABBOTS AND ARLINGTON MILLS CLASH TONIGHT

The Abbot Worsted baseball team of Graniteville will entertain the Arlington mills representatives, champions of the Lawrence Twilight league, at Abbot park tonight, in what promises to be an interesting baseball match. McDurtland will be on the mound for the visitors with Haggerty as receiver. Abbots will start Davidson in the box and Sullivan as catcher.

Thursday night the Abbot's will meet the Philadelphia all-stars, one of the best colored attractions touring this section, at the Graniteville grounds.

HOW THEY STAND

NATIONAL LEAGUE STANDING

	Won	Lost	Ave.
New York	31	14	.708
Pittsburgh	24	20	.571
Brooklyn	25	21	.543
Cincinnati	23	22	.522
St. Louis	23	23	.521
Chicago	20	24	.520
Boston	17	32	.340
Philadelphia	13	35	.271

NATIONAL LEAGUE RESULTS

Chicago 10, Boston 3.
Brooklyn-St. Louis—Rain.
New York-Pittsburgh—Rain.
Philadelphia-Cincinnati—Rain.

GAMES TOMORROW

Boston at St. Louis.
Philadelphia at Pittsburgh.
New York at Cincinnati.
Brooklyn at Chicago.

AMERICAN LEAGUE STANDING

	Won	Lost	Ave.
New York	31	17	.646
Philadelphia	26	20	.565
Cleveland	27	22	.551
Detroit	23	23	.479
St. Louis	21	23	.477
Washington	21	26	.447
Chicago	18	25	.419
Boston	17	24	.415

AMERICAN LEAGUE RESULTS

Chicago 5, Boston 5.
Cleveland 4, New York 3.
St. Louis-Washington—Rain.
Detroit-Philadelphia—Rain.

GAMES TOMORROW

St. Louis at New York.
Chicago at Boston.
Detroit at Philadelphia.

Ricard's 1923 TWILIGHT LEAGUE Contest

The Original "Most Popular Player" Contest
GOOD FOR ONE (1) VOTE

NAME OF PLAYER .....

Fill in and Return to
"Champs" For 38 Years RICARD'S 123 CENTRAL STREET

Tommy Gibbons Came Near Having to Fight Promoter, Too

HERE ARE SOME THINGS TOMMY GIBBONS IS DOING TO GET HIMSELF IN SHAPE FOR HIS MEETING WITH JACK DEMPSEY JULY 4. SHADOW BOXING, PUNCHING THE BAG, RUNNING AND SKIPPING THE ROPE ARE ALL EMPHASIZED, WHILE TOMMY ALSO PLAYS GOLF AND HE WIELDS A MEAN SCYTHE, TOO!

By BOB DORMAN
N. E. A. Service Writer
CHAPTER II

SHELBY, Mont., June 12—One day the Social club put on a big doings. The bully was there again.

A photographer came out to take pictures. The gang wanted the bully and Gibbons to pose. After the picture was taken the boys figured they ought to put on another fight.

Tommy and the bully fought four rounds. From the second round Gibbons didn't know whether he was in the ring or in a ship on a rough sea. He thought he was losing. But after it was over the gang gathered around him and cheered. He had licked the club bully.

"I guess I stuck out my chest," relates Gibbons, "and tried to act like what they wanted their hero to be after that."

Nearly a year later he joined the Arc Light club. There he found the bully again. And again he whipped him.

His First Fight

Mike decided Tommy might just as well earn some money, too. He matched his younger brother on the same card with himself at Minneapolis. The fellow he picked for our hero was named Cyclone Kelly.

But Tommy didn't find him such a cyclone. He put Kelly to sleep in the fifth round.

Gibbon's purse was supposed to be $15. The promoter didn't want to pay him.

While Mike was arguing with the promoter about it, Tommy noticed that the gentleman had a five-dollar bill in his hand. He looked at the bill and then at Mike.

Mike took the cue. He grabbed the five spot and said "Well, we'll just take this."

And Then New York

That was Sept. 25, 1911. Tommy had fought his first fight. And he admits he was pretty much elated over its outcome.

His second fight came off a week later with K. O. Brown. Gibbons got $15 and a broken rib out of it. He knocked Brown out in the fifth, too.

Brown was a colored boxer, the only one Tommy ever fought.

"Mike thought I was going to be a wander," said Tommy. "So did I."

"We'll go down to New York and make some real jack," he told me."

Mike got him a match on the same card on which he, himself, was boxing at Billy Gibson's Fairmount club. New York—that was going to mean a lot to Tommy.

(To be continued)

FOR GOLF CHAMPIONSHIP

First Round of Play This Afternoon in Local Championship Contest

The first round of play for the golf championship of Lowell got under way at 4 o'clock this afternoon when 27 of the city's best golfers went to the first tee at the Mount Pleasant Golf club. The second round will be played at Longmeadow, and the final test will be over the course of the Vesper country club, where some mighty fine golf must be shown for low scores.

The drawing and starting times of the contestants follows:

4.00—H. J. Farrell, H. J. McKenzie, C. B. Mills.

4.05—Dr. E. C. Tabor, T. A. Kelly, E. W. Douglas, Jr.

4.10—J. J. Flaherty, J. H. Martin, Dr. M. L. Alling.

4.15—Harry Drury, T. F. Kelly, Arthur Smith.

4.20—C. D. A. Grasse, Jr., Dr. F. E. Morris, Walter B. Reilly.

4.25—H. N. Morton, F. P. Walsh, M. W. Forrest.

4.30—F. C. Millspaugh, James Ross, Walter Clarkson.

4.35—P. W. Reilly, Jr., J. J. Ward, Hugh Ross.

4.40—J. B. Hylan, A. L. Howard, T. J. Ward.

The Mount Pleasant course was in splendid shape for today's initial test, with lively fairways and speedy greens to suit everyone's taste. Some improvements have been made on the traps at No. 4 green, where casual water gathered there has always been the bane not only of those approaching the green, but also in teeing off at No. 5.

A good deal of credit is due those who successfully brought about this championship play after several years of effort, and final plans were the result of a discussion of all phases of the matter by the golfers themselves.

The committee directly in charge of the tournament includes Walter Jewett, Fred Meloy and Tom Southam with the three club pros, Eddie Keefe and Harry and Alex Ellis, and C. Campbell Macdonald as secretary.

AMERICAN ATHLETES INVADE BRITAIN

NEW YORK, June 12.—Another American invasion of British athletic fields is scheduled to get under way today with the departure of Vincent Richards and Francis T. Hunter, Metropolitan tennis stars, and Walter Hoover, of Duluth, sculling champion, who were passengers on the Aquitania.

Hunter and Richards will join other American net stars in quest of laurels in the last "world's championship" at Wimbledon, beginning June 25, while Hoover will defend the historic diamond sculls trophy, which he captured last year, in the Royal Henley regatta on the Thames starting July 4.

BASEBALL

At Silesia Ball Park
NORTH CHELMSFORD

Wednesday Evening
At 6 O'Clock

SILESIA vs. MAYNARD T. T.

Tickets 35c

ON WAY TO GOLDEN GATE

Ferdie Harkins and Party On Three Months Trip to California

"Give my regards to Lowell polo fans," said a card received by the sporting editor of The Sun today, from Ferdie Harkins, captain of the Lowell champions, who is now en route to California, via automobile.

Harkins is accompanied by Frank Murray and son, James, and O. J. Gorman, all of Woburn. The party is travelling in an especially built auto, equipped with bunks, stove, tent, etc., and the Woburnites plan to camp along the route to the Golden Gate.

It is planned to make the trip in three months, one month going, one month's stay upon reaching the objective and one month on the return trip.

The card received today came from Washington, D. C. It read as follows: "We are on our way to California. Greetings to the Lowell polo fans, owners of the team and friends."—Ferdie.

Local followers of polo and of Harkin's success in directing three Lowell clubs to the championship, will join in wishing the Harkins party an enjoyable trip.

FERDIE HARKINS

SHEVLIN SAYS JONES IS VERY HARD HITTER

BOSTON, June 12.—Despite the fact that he has met many of the greatest welterweights during his career, Eddie Shevlin, New England's welterweight champion, declares that in Jimmy Jones, the Youngstown, O., battler, whom he has battled twice within recent months, he has met the hardest puncher at the weight of 'em all.

"There's no mistaking that boy's ability to hit," said Shevlin. "It doesn't matter where he hits you—all he has to do is land and you know he has connected. If his aim is bad and he hits you on the arm, it almost becomes paralyzed. Yes, without a bit of doubt, Jones is the hardest hitter I've ever fought."

Because of that statement and particularly after he has met Jones twice and been defeated twice by him, according to the reports that came back from Pittsburgh, where the contests were held, it was thought to be very mystifying that Shevlin accepted still another engagement with Jones, which meeting will be the feature event of the Arena A. C. show at the Boston Arena tomorrow night.

"Shevlin is determined that he can beat Jones," exploded Tom Goodwin, matchmaker of the Arena club. "As a matter of fact, Shevlin doesn't think he was beaten either time out there in those bouts. So when I asked him if he would take Jones on again, he accepted willingly."

MOUNTAIN CHIEF WILL SEE SHELBY FIGHT

SHELBY, Mont., June 12.—Sixty miles west of here, at Browning, Mont., is the U. S. agency for the Blackfoot Indian reservation. The reservation extends back into Glacier National park, but the headquarters are at Browning. On this reservation reside 3000 Blackfeet, the remainder of the tribe that once roamed the Montana, Wyoming and Utah prairies.

Presiding over the crowd is Mountain Chief, 86 year old grizzled buck, who despite his many years under the guidance and care of Uncle Sam, can't speak a word of English.

In his day, Mountain Chief was some battler, although he boasts proudly that he never lifted his rifle against a white man.

Through the aid of an interpreter, Louis Munroe, he was presented a ringside ticket for the Dempsey-Gibbons championship fight here July 4, by Eddie Kane, manager of Gibbons. Mountain Chief granted his thanks. And when the meaning of the ticket was relayed to him by the interpreter, Mountain Chief, who had decked himself out in all his wartime finery for the visitors, went into a war dance. He whipped out a murderous looking knife, which has touched many a scalp, and sounded his battle cry.

Three of his squaws came running from his cabin, thinking that the old boy was going out once more after the Crows, and Crees, his ancient enemies.

From Mountain Chief's feathered headgear dropped a broken feather. Asked the reason through an interpreter he replied that a Cree rifle bullet had done that damage in battle, but that his band annihilated 150 of the enemy in the encounter following.

The chief has never seen a white man's fight, but he's going to be here July 4 to pass judgment on champion Jack Dempsey and his challenger.

LOWELL MEN MAKE GOOD CATCHES IN MAINE

Anglers who have visited the state of Maine this spring an dearly summer have in many instances returned with large catches, according to a report from William L. Auger, ticket seller at the Boston & Maine station in this city. Mr. Auger states that the travel to the Pine Tree state has been equal to that of previous years, in spite of inclement weather, which has been a handicap to the fishermen. Traffic has not started in earnest, to the mountain, beach and lake resorts, but reports coming from inn and boarding house keepers is to the effect that an unusually large number of vacationists are expected, and arrangements are being made to handle this influx of summer visitors.

According to a report issued by the publicity committee of the Boston & Maine railroad, F. M. Bill of Lowell had the honor of catching one of the largest salmon in the state of Maine this season. Mr. Bill's salmon taken from Sebago lake tipped the scales at 11½ pounds. C. J. Wier and party, also of Lowell, were credited with a catch of ten salmon and 15 trout.

Canadians are taking advantage of the 10 per cent reduction in round trip tickets to Montreal and other cities in Canada, said the ticket seller. This same reduction applies during the summer season to the lake, mountain and beach resorts, providing that a return ticket is purchased. Excursion trips and other special trip rates will have no place on train schedules this season, unless orders to the contrary are received. This type of travel was abandoned during the war and has failed to work itself back into traffic channels.

The Lowell ticket agents are issuing a 100-page illustrated booklet, filled with information about the resorts of the New England states, which is very popular with summer resort seekers. The book contains the location of all hotels and boarding farms, data concerning rates and the manager's name, location of boys' and girls' summer camps, location and size of golf courses and general information. In addition to the illustrations, which convey an idea of the advantages to be found at the various places. The book can be secured at the ticket agent's window.

ROGERS HORNSBY SUED FOR DIVORCE

ST. LOUIS, Mo., June 12.—Mrs. Sarah E. Hornsby, wife of Rogers Hornsby, second baseman for the St. Louis Nationals, yesterday filed suit for divorce charging general indignities. The ball player entered a general denial of the charges.

In her petition Mrs. Hornsby declared that she was married to the champion batsman of the National league in Philadelphia on Sept. 23, 1918, and separated from him in St. Louis Dec. 27, 1922. She has been residing with her mother in Los Angeles since the separation.

Upon her arrival here, recently, Mrs. Hornsby said she separated from her husband after she had "learned what was going on," intimateing that the suit for divorce would be associated with a hearing on the divorce case of Mrs. Jeanette Pennington Hine, 23 years old, a saleswoman.

Hornsby's name was mentioned as the author of a love letter to Mrs. Hine in an action brought by the latter's husband, an automobile salesman, several weeks ago, to have a divorce, granted MMrs. Hine, set aside. Hornsby denied knowledge of the note.

On the Gentlemanly Art of Smoking

Men there are who smoke for pleasure—but most men merely *smoke*.

For the latter are made cigarettes without number—their name is legion.

For the former are made cigarettes without peer—their name is English Ovals.

Philip Morris selects the choicest tobaccos, matures them to a turn and blends them to a nicety *in the good old English way*.

—Result? *In-COM-pa-ra-bly* fine!

PHILIP MORRIS & CO. LTD.

ENGLISH OVALS
CIGARETTES 20 for 25¢

Blended in the Good Old English Way

College Stars to Reinforce the Slipping New York Yankees

TEN EYCK'S BOYS AFTER MIDDIE'S SCALPS

Syracuse oarsmen under Coach Jim Ten Eyck, America's veteran rowing mentor, hope to avenge their recent defeat by the Navy varsity crew when they meet the midshipmen again at the big splash in Poughkeepsie, N. Y., June 21. Here are the men from the Orange boat. From left to right you behold: Mang, coxwain; Howard, stroke; Brower, No. 7; Holcomb, No. 6; Phifer, No. 5; Engren, No.4; Waldorf, No. 3; McKee, No. 2, and Wise, bow.

YANKS PACK THE PUNCH

New York Americans Get Breaks and Make Most of Them

By BILLY EVANS

Getting the breaks wins ball games. Good clubs always seem to get the breaks.

That in a sense is true. Yet looking from another angle, it must be admitted that winning ball clubs make many of the breaks that come their way and decide ball games.

During the recent trip of the New York Americans through the west, the Yankees made a remarkable record by winning 12 of the 13 games played on the trip. To meet with such success it was absolutely necessary that the Yankees get the breaks.

Yankees Win Series

Since the Yanks have returned east, everywhere you hear stories about how lucky the American league champions were to win a number of games on the western invasion. Possibly so, but to win ball games you must make the most runs. You must have the punch to make the most of the opportunities offered.

I umpired the series that the New York club played in St. Louis. Meetings between the Browns and the Yanks always produce plenty of action. The series recently played was no exception. It abounded in thrills.

New York won the entire four games. Two of the games went to the Yankees because the Browns were clearly outplayed. The other two games were won by New York because Huggins' men got the breaks and packed the punch to make the most of them.

In one game Van Gilder gave a masterly exhibition of pitching. He really deserved a shut-out, but was beaten 4 to 1. Here is how.

With one down in the sixth, and the Browns leading 1 to 0, Witt reached first base. Dugan hit to Gerber at short for what appeared to be a sure double play. The ball was hit hard and fast, everything made to order for the double play.

Lost Easy Double Play

Foster tried to execute the play too quickly, started his throw before he really had the ball in his possession. As a result the ball popped out of his hands and fell to the ground, both runners being safe. Instead of the side being retired, runners were on first and second, only one out and New York in a position to step out in front.

Pipp hit safely, scoring Witt and evening the count. Then Meusel and Schang followed with doubles. The inning that should have been runless, produced four tallies, sewing up the ball game.

The break came when Foster dropped the ball, but it took the single of Pipp and the doubles of Meusel and Schang to produce the runs. The Yanks packed the punch to take advantage of the break.

Yanks Get the Breaks

In every western city experts could cite for you where half of the games won by the Yanks was due to getting the breaks. True, no doubt. However, getting the breaks is one thing and making them count is another.

The New York Yankees of 1923 are showing a different spirit. Individual effort has been cast aside for team play. There is a hustle that is far different from former years. The club has always packed a punch. These things coupled with the Yankee's great pitching staff, constitute a barrier that is hard to overcome.

The Yankees are getting the breaks. Winning ball clubs always do. But don't overlook the fact that the Yankees are making many of the breaks and are able to take advantage of the opportunities offered.

THE LOWELL FISH AND GAME ASSOCIATION

The date and plans for the annual outing of the Lowell Fish and Game association will be decided upon at a meeting of the organization's directors to be held at the office of Pres. Frank R. Brady, in the Sun building at 8 o'clock Friday night, full power to make arrangements for this affair having been granted to the officers at the last meeting of the sportsmen.

The four signs warning anglers to beware of the fishway, inform the public that a $50 fine will be imposed for violation of the ruling. One sign has been placed on the fence, at the dam, one at the old filter gallery on the boulevard; another at the Gage ice house and the fourth on the bank of the river, along Riverside street, nearly opposite White. Fishing, according to the warnings is prohibited 1200 feet above and below the fishway.

Raymond Cullinan has charge of regulating the water at the fishway, for the sportsmen. Large numbers of alewives, eels, herring and other members of the finny tribe pass through the fish way during the day.

SIKI MUST BOX NILES

PARIS, June 12.—The boxing federation has ruled that Battling Siki must meet Marcel Nilles on July 5, as scheduled, before he leaves for New York. The penalty for disobeying this mandate will be disqualification for life.

Kinks o' the Links

by "PRO"

On the putting green the player and his opponent are about to hole out. The player's ball lies within six inches of the cup and the opponent's ball lies within two feet of the hole. The opponent holes out his putt and the player concedes the putt to himself, knocking his ball away to the edge of the green. Is the player considered to have holed out or must he putt his ball into the cup although it is a seemingly sure shot? Is there a penalty attached if the player's caddie should pick up his ball, conceding the putt to his player?

The ball should be holed out on every green. You are not allowed to knock away your ball and consider yourself holed out. If you should knock your ball to the edge of the green you must still hole out, playing the ball from where you have knocked it. The knocking the ball away will count you one stroke. If the caddie should pick up your ball before you have holed out, conceding the putt, you must replace the ball and sink it. The penalty for this action will count two strokes, in medal play.

If your ball should be badly cut, due to a slice or a top, and you wish to substitute another for it, will the change be made after you have holed out or can it be done during the play to the hole?

If you consider your ball unfit for play and wish to replace it with another you may do so after telling your opponent.

Puzzling Plays

By Billy Evans

THE PLAY

In a game at Philadelphia last year, writes a fan, Detroit was the opposing team and a situation came up that created considerable discussion.

Here is the stage setting—Harris was pitching for the Athletics and the bases were filled, with the count three balls and two strikes on Veach.

Cobb was the runner on first base. As Harris started his long windup, Cobb took a commanding lead and was off long before the ball was pitched.

Cobb had reached second and was well on his way to third, when Veach struck at the ball and missed, retiring the side. Now here is the angle that caused the discussion.

If the offering to Veach had been a ball, making it the fourth ball, entitling him to first base and all other runners to advance one base, what would have been the umpire's ruling had Perkins, who was catching for Philadelphia, thrown the ball to second, trapping Cobb, who had overrun the bag?

Does a base runner place himself in jeopardy when he overruns a base to which he is entitled on the batsman's base on balls?

THE INTERPRETATION

A base runner positively places himself in jeopardy when he overruns a base to which he is entitled because of the batsman receiving a base on balls. When he over-runs said base he makes himself liable to be put out.

In the case cited, it is customary for runners to take a flying lead in order to advance as far as possible in case the batsman hits safely. Had Perkins thrown to second Cobb would undoubtedly have continued on to third.

THE BROADWAYS AND HIGHLAND DAYLIGHTS

Broadways and Highland Daylights will provide the fun in the next Twilight league game, scheduled for Thursday evening. It is reported that the Broadways have strengthened their lineup considerably by the acquisition of several good players. Lord's Daylights will use the same lineup which has performed creditably in the past. Tomorrow evening on the Textile campus, Louis will send his representatives against "Lizzie" Murphy's All Stars. Rain interfered with the scheduled contest last Wednesday evening, but weather indications point to a fair day tomorrow.

At Silesia park, North Chelmsford tomorrow evening, the Silesia mills team of that town will entertain the fast Maynard A.A., and for those who like big league stuff the Silesia-Maynard clash promises to prove satisfying. Coming here with an enviable record of victories over the strongest teams in the state, the Maynard A. A. hopes to put a crimp in Silesia's aspirations from championship honors. With Greenalge, Foye, Cawley, Duffy, Walsh, Lester, Lee and Gilmore in the lineup, however the No Chelmsford crew intends to put over a win. The game will start at 6.15 o'clock with special car service from Lowell available.

First "doctor of medicine" was Guglielmo Gordonio, who received the honor from the College of Aosti, in Italy, in 1320.

LIZZIE MURPHY
and
Eddie Carr's All Stars vs.
Highland Daylights
Textile Grounds
WEDNESDAY AT 6.15 P. M.

LEAGUE LEADING YANKEES HAVE LOST SEVEN OF LAST TEN GAMES

Cold Chill Running Up and Down Spines of Followers of Babe Ruth and Company—Huggins Signs Up Three College Stars—Chicago Cubs Again Beat Braves—Sixth Consecutive Victory

NEW YORK, June 12.—A cold chill is running up and down the spines of followers of the New York Yankees. The Yanks returned home in glory less than two weeks ago with a record of 17 games won and three lost on the road. In their last 10 games at home the Yankees have lost seven and today stand only four games ahead of the re-awakened Philadelphia Athletics.

Last week the Yanks dropped two out of three to Chicago and one to Washington and yesterday they were defeated by the Cleveland Indians who made it two out of three, 4 to 3.

Manager Miller Huggins, emulating the methods of the shrewd Connie Mack, has taken three stars from college diamonds to bolster his team. Lou Gehrig, Columbia first baseman, began working out with the Yanks yesterday and today Mike Gazella, the flashy Lafayette infielder, will get into uniform and Ed Vanderbeck, the Fordham catcher, soon will follow.

The Chicago White Sox beat Boston yesterday, 5 to 4 by jumping to the attack and holding the lead despite threats of the Red Sox to retaliate.

The Chicago Cubs made it four straight from Boston, 10 to 3, and six consecutive victories by disappointing Jess Barnes, former Giant, on his first reappearance in a Boston uniform. The Cubs today are one point behind St. Louis and only 12 below Cincinnati in the first division.

All other games in the majors were prevented yesterday by bad weather.

Brower Out of Game

CLEVELAND, O., June 12.—Frank Brower, first baseman of the Cleveland Indians, will be out of the game for at least two weeks as a result of injuries received in Sunday's game at New York, according to advices received here.

An X-ray revealed that he broke the small bone in his right shin when he slid into home plate.

Ruether Not to Join Cards

ST. LOUIS, June 12.—"Dutch" Ruether, southpaw pitcher for the Brooklyn Nationals, will not become a member of the local Nationals, as had been reported. Manager Branch Rickey said today. Rickey declared he believed the price asked for Ruether, who is said to be dissatisfied with Brooklyn, was too high.

Amateur Ball

The Daly Stars won a forfeited game from the Y.B.H.A. Seconds by the score of 9 to 0 Saturday. The Stars' lineup is as follows: Berard c, Eshenlo p, Maiscort 1b, Cohen 2b, Broyen 3b, Shuman ss, Harris lf, W. Harriss rf, Hokins cf.

The Seventh Grade team of the Immaculate Conception school would like to play the seventh grade team of the Edson school Thursday or Friday evening on the South common. The following players are asked to report for practice Wednesday evening at Shedd park: Saunders, Welch, McMahon, Gleason, Neylon, Glispin, Purcell, Scanlon, Fitzsimmons. If challenge is accepted, call 4158-W and ask for "Joe," or answer through this column.

The Cadet Juniors won their seventh straight game by defeating the Belvidere Tigers yesterday by the score of 8 to 2. The Cadets challenge the Moody school team to a game at Shedd park next Saturday afternoon and also the Resolutes for a $1.25 ball. The Cadet lineup is as follows: Riley, King, Linsay, Eyers, McGowan, Kelleher, Lafferty, Pendergast, Mahoney, Brown, A. Kelleher and Shannon.

The All-Stars of Little Canada will cross bats with the famous Oakleaves of Centralville on the Dixwell grounds next Sunday afternoon at 2 o'clock.

The Buffaloes claim the 14-15-year-old championship of the city after defeating the Pawtucket Stars by the score of 7 to 5 Monday evening. The Buffaloes used the following players: Prescott, Nichols, Brunelle, Lippe, Roberge, Allard, Trudel, Lacerte and Roy. They will play the Mysteries this evening.

Buffaloes	0	1	4	0	0	0	2	—	7
Pawtuckets	0	0	1	0	1	1	2	—	5

The Nationals of Centralville scored a clean cut victory over the strong Willie Stars on the North common Sunday, the score being 15 to 6, and now claim the championship of their class. The batteries in Sunday's game were Ayott and Wood for the Nationals and Richard, Colter and Bell for the Stars. The score by innings:

National A.A.	1	0	6	0	6	0	2	0	0	—	15	21	3		
Willie Stars	0	0	4	0	0	1	0	0	0	—	5	4	5		

The following players are requested to report this evening at the Hustler club park at 6 o'clock: Gomes, Houselander, Keddy, Firth, Herson, Crowe, Rogers, Daly, Vaughn, Kane, Mulvey, Higgins, Tighe, E. Burns, Davison, Horgan, Cockery, T. Cullinan, O'Connor, McCabe, Swan and O'Laughlin.

GREAT FIRST SACKER DESPITE INJURY

By N. E. A. Service

CHICAGO, June 12.—Who is the best fielding first baseman in the majors?

George Sisler would no doubt be an almost unanimous reply to such a question. Others might select Stuffy McInnis of the Boston Braves. Some no doubt would favor Charley Grimm of the Pittsburgh Pirates.

Possibly very few would pick Earl Sheely of the Chicago White Sox. Yet American league players all have a high rating of Sheeley's value as a fielder.

"Sheeley is a wonder," remarked Stuffy McInnis recently. "I doubt if the value of any player in the American league is less appreciated. He is a great target for the infielders to throw at. He gathers in with ease high throws that would go for two bases with the average first sacker.

"On a short bound he is an expert. Without a doubt he is the best first baseman I've ever seen when it comes to taking the ball on a bounded when it is thrown directly in the runner's path.

"This I consider the hardest play in baseball. And Sheeley is without a peer at it."

That's some praise from so great a fielder as McInnis, the man who in one season made only a single error at first base, and that a very questionable one.

While it isn't generally known, Sheeley has not always been a first sacker. An injury forced the position on him. He began his career at second base. In touching a runner on an attempted steal, he suffered a broken ankle. It was badly set, and when the cast was taken off it was believed that Sheeley's days as a player were over.

Sheeley refused to give up and since he could hit the ball, a more stationary position was sought for him. He tried catching and did pretty well. An injury to the first baseman on his team caused him to be shifted to that position.

There he found himself. He was with Salt Lake of the Pacific coast league at the time.

Despite his bad ankle, which slowed him up, the Chicago White Sox made a deal for him because he could hit and field. He has proved a most valuable man for the Sox.

Few players would have come back after the mistake the surgeons had made in setting the bad break he suffered. So when prone to criticize Sheeley for his lack of speed, glance at the bad left ankle, and think of the courage required to overcome such a physical handicap.

GOLF CHAMPIONSHIPS

Gene Sarazen Took 85 Today in Final 18 Holes of Qualifying Round

TROON, Scotland, June 12.—(By the Associated Press.) Gene Sarazen, American open golf champion, took 85 today in the final 18 holes of the qualifying round for the British open championships, making his total 160. It was believed he would qualify, however, as strong winds and a soaking Scotch mist made good scoring difficult.

Sarazen had trouble with his driving and putting. On the second drive he bunkered and took a five to reach the green. Altogether, he found eight bunkers and missed several easy putts.

MASS. MILLS' CLUB HAS ANNUAL OUTING

The annual outing of the Social and Educational club of the Massachusetts mills, composed of overseers, second hands and office help of the mill, took place Saturday at the camp of the organization at Almont with about fifty in attendance. The trip to the grounds was made in automobiles and a most enjoyable afternoon was spent.

A feature of the program was a baseball game between "Tom" Kearney's Wonders and "Don" Swanson's Pets, the former winning by a score of 1 to 0. Former Agent W. A. Mitchell was among the guests and he won the target rifle shoot. In the trap shoot Hammond Barnes and John Dennett tied, but in the final shoot Dennett was awarded the prize.

At the close of the afternoon all sat down to a bountiful clam and lobster bake and the meal was followed by a brief business meeting. The committee in charge of the affair consisted of John Cheetham, Everett Coburn, Fred Balcom, Hammond Barnes, Henry Rogers, Richard Potter, Charles Boutilier, Karl Lunan and Orrin Webster.

Sixty-six vessels for one shipping company in the same number of years is the record of a Clyde shipbuilding yard.

PUMPS—WELL POINTS
VALVES AND FITTINGS
BOILERS AND RADIATORS
BALL COCKS—FLOATS—FAUCETS
TANK VALVES—TRAPS
SHOWER SPRAYS AND SHOWERS
Everything for Plumbing and Heating
AT
WELCH BROS. CO.
73 Middle Street

Firestone

Outdoor Comfort Starts With the Right Footwear

Here's what you want most of all in outing shoes — freedom! — comfort for your feet. They must be comfortable, right in fit and a real protection or you can't really enjoy the out-of-doors.

You get this essential quality in Firestone-Apsley Shoes with the addition of smart appearance and long wear.

Every model is of fine materials, and the workmanship lives up to the standard set by this well-known name from the first—most value for the money. Variety of styles; all sizes—for women and misses.

Look over the line and you'll see at once its unusual quality. Also styles for Men, Boys and Youths.

Firestone-Apsley
RUBBER COMPANY, HUDSON, MASS.
Manufacturers of Rubber Footwear, Canvas Footwear, Rubber Clothing and Rubber Heels

THE GAGNON CO.
DICKERMAN & McQUADE
91 Central St.
COUSIN'S BARGAIN SHOE STORE
64 Middlesex St.
G. L. BOUCHARD, 749 Moody St.
FAMILY SHOE STORE
205 Middlesex St.
HARRY OSTROFF
193 Middlesex St.
A. SMITH, 483 Middlesex St.

CONTINUING THE GREATEST BARGAIN EVER OFFERED!
FIRST QUALITY-NON-SKID-CERTIFIED GUARANTEED-CORD TIRES
At the Lowest Prices Ever Attempted by Any Concern

FIVE CARLOADS OF CORDS ON SALE!

WITHOUT a doubt, a tremendous sale of tires similar to the one we are now holding has never before been attempted. First Quality Non-Skid Cord Tires, with their Serial Numbers and Name on each and in their Original Factory Wrappers, at prices that shake the pillars from under the rising tire market.

THESE tires are today 40% more than what we paid for them long before the rise, and we are giving you the benefit of our bargain. We are so confident in these Dominant Cords that they are Certified Guaranteed for 10,000 Miles. And our reputation of 17 years for fair and upright dealing stands back of every sale.

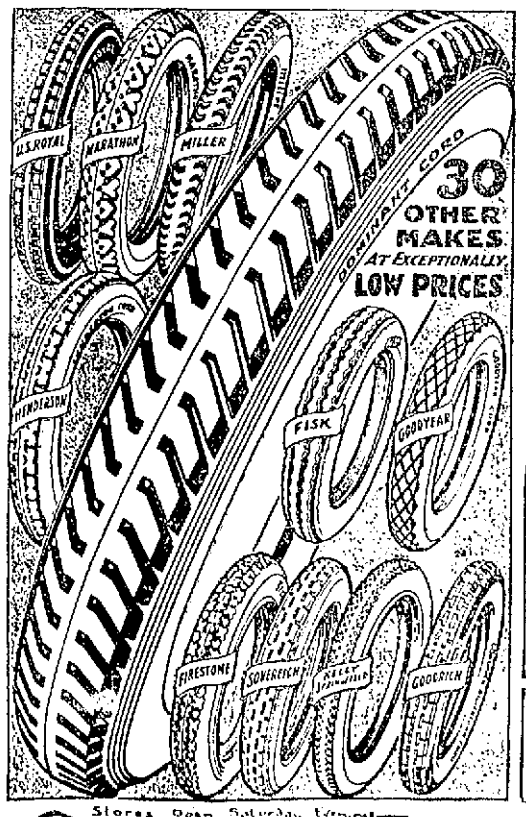

DOMINANT FIRST QUALITY NON-SKID CORDS
CERTIFIED GUARANTEED 10,000 MILES

Every one of these Dominant Cords are Quality Tires. They are not blemished or seconds. Every tire is absolutely perfect — Every tire is First Quality — Every tire is a 1923 product, with name, serial number on each, very latest 1923 flat top treads, and made to sell at a much higher price.

All Non-Skids	Latest List Price	Our Sale Price	All Non-Skids	Latest List Price	Our Sale Price	All Non-Skids	Latest List Price	Our Sale Price
30x3½	$17.70	$9.95	34x4	$38.50	$18.[illegible]	36x4½	$54.45	$25.50
32x3½	28.20	14.45	32x4½	46.50	21.50	33x5	57.90	27.00
31x4	32.65	16.70	33x4½	47.55	22.15	34x5	59.15	28.00
32x4	35.95	17.10	34x4½	48.70	22.95	35x5	60.85	28.50
33x4	37.00	17.60	35x4½	50.20	24.00	37x5	64.20	31.50

Come in and buy your season's supply today. Don't wait--Act NOW

MARATHON RED CORD TYPE TUBES
For Cord or Fabric Tires—Factory Guaranteed for One Year. First Quality

30x3½	$2.25	33x4½	$3.05
32x3½	2.75	35x4½	4.05
31x4	2.85	36x4½	4.25
32x4	3.00	33x5	4.50
33x4	3.10	34x5	4.75
34x4	3.20	35x5	4.90
32x4½	3.60	37x5	5.00
33x4½	3.70	36x6	6.75

Heavy Duty Truck Cords
32x4½ 35x5 38x7
34x4½ 36x6 40x8
AT VERY LOW PRICES

DEALERS
Garage Men and Renting Men: Here is an opportunity you have been looking for. Stock up with these tires NOW. You will never get a bigger bargain.

FREE SERVICE Drive your car to our store and we will change your tires all around with no extra charge. Any of our customers who have not secured our new Free Service Card will receive one upon request.

MAIL ORDERS accompanied by cash or money orders promptly shipped with privilege of examination. Out of town customers given careful attention.

Stores Open Saturday Evenings
CENTRAL AUTOMOBILE TIRE CO.
Estab. 1906
212 Central St., Costello Bldg. Lowell, Mass. Tel. 6904
Stores in Boston, Lawrence, Worcester, Springfield, Hartford, New Haven, Providence, New Bedford.

PAR CLEARANCE CASES

Methods Used by Federal Reserve Banks Approved by the Supreme Court

WASHINGTON, June 11.—Methods used by Federal Reserve banks in Georgia and Virginia to compel banks not members of that system, to cash at par checks drawn upon them by their depositors which reach Federal Reserve banks for collection or clearance, were approved by the supreme court today in cases brought against the Federal Reserve banks at Atlanta, Ga., and Richmond, Va.

Justice Brandeis, delivering the opinion, stated that congress had not imposed upon the Federal Reserve banks the duty to collect all checks at par and did not impose upon such banks a duty to introduce par clearance against the wishes of some of the banks affected. Justices Vandevanter and Sutherland dissented.

Upholds Decision in R. I. Case

WASHINGTON, June 11.—The act of the legislature of Rhode Island under which water is furnished the city of Providence, was declared valid by the supreme court today in cases brought by the Joslin Manufacturing Co., the Scituate Light and Power Co., and Theresa B. Joslin. The court affirmed the decision of the lower court.

Restrictions Upon Gas

WASHINGTON, June 11.—The supreme court held today that it had jurisdiction to decide on their merits the cases brought by the states of Ohio, and Pennsylvania to prevent West Virginia placing restrictions upon the exportation of her natural gas and that the suits were not brought prematurely.

MORE REAL ESTATE SALES REPORTED

Louis Carp, the well known Central street merchant, has purchased the two-tenement house and two-car garage and 10,000 square feet of land at 292-294 Princeton street from Arthur F. Cary. The sale was effected through the office of R. M. Humphrey, realtor and the sale price is said to be in the vicinity of $12,000.

Christos Stakalouna has purchased the two-tenement house and 2400 square feet of land at the corner of Lyons and Kinsman street from Andrew Maguire for about $8700.

Maurice Lerer has purchased from Sarah Barlofsky the four-tenement block at 135-137 Howard street for about $18,500.

Mary A. Welch has sold to Andrew Bomels the four-tenement block at 180 South street for about $6500.

Sam Dean has sold to Thomas Clark the two-tenement house at 141-143 Upham street for approximately $9500.

Manuel and Rose Perry have bought from Marion and Catherine Collins the three-tenement block at 39 Lyons st. and 16 New street for about $8800.

Frank A. Ferreria has purchased from Albert Whitten the two-tenement block at 146-148 Hadley street for about $6500.

Thomas Keane has purchased from William F. Greene the seven-cottage at 12 Anderson street for about $2600.

Preliminary papers have been signed in the transfer of the cottage house at the corner of Kinsman and Floyd streets from Andrew Maguire to Michael J. Coughlin, the sale price being in the vicinity of $1300.

First papers in the sale of the four-tenement block at 632-34 Chelmsford street by Stanley Ombrozy to Joseph and Melvina Bollofsky, have been signed. The sale price is in the vicinity of $12,500. All these sales were effected through the office of the Bankers' exchange.

BRIEF BUT IMPORTANT WIRE DESPATCHES

BROCKTON, June 11—Financial Secretary Joseph Williams of Brockton of the Loyal Order of Moose was arraigned in the district court this morning charged with larceny. Officers of the lodge claim Williams is $1977 short in his accounts.

WASHINGTON, June 11—British and French cotton trade representatives met here today with a delegation of American cotton men to discuss the new United States cotton standard act as applying to the American export trade.

WISCASSET, Me., June 11—While Captain Donald B. MacMillan was in Boston today to select a wireless operator and seek a cook to complete the crew for his next expedition to the far north, the schooner Bowdoin began taking on coal at her dock here.

BURLINGTON, Vt., June 11—With a parade including detachments of United States troops and various floats, Burlington today entered on the second day of its observance of the 150th anniversary of the settlement of the city.

HARTFORD, June 11—Trinity college's centennial commencement was brought to an end today with the commencement exercises on the campus in the forenoon and the other gatherings which were arranged to fill out the day.

DUBLIN, June 11—(By the Associated Press) Richard Croker, Jr., cross-examined today in his suit contesting the will of his father, one-time chieftain of Tammany Hall, testified that he had employed Detective McCahill to investigate the record of Mrs. Bula Croker, his father's second wife. He said that it was when a number of witnesses returned from Dublin to the United States, that he concluded she was not a proper person to have married his father.

ORONO, Me., June 11—The honorary degree of Doctor of Laws was conferred on Major General Clarence R. Edwards, U.S.A., retired, former commander of the Yankee division, at the 52nd commencement exercises at University of Maine today.

CLEVELAND, June 11.—Calling attention to the fact that it was just five years ago that he delivered an address against war at Canton, Ohio, which resulted in his conviction and sentence of 10 years at Atlanta penitentiaryl for violation of the espionage act, Eugene V. Debs, socialist leader, in an address here yesterday, declared that he proposed to "finish" that speech in Cleveland.

FORMAL OPENING OF PHALANX CAMP

The camp at Tyngsboro owned by the Lowell Mechanic Phalanx, composed of former members of Company C of the old 6th Massachusetts infantry, was formally opened Sunday. Through the courtesy of members, autos were furnished to carry those in attendance. After the flag raising ceremonies, sports were indulged in until noon.

Two teams, one captained by Major Kittredge and the other by Lieut. Duffy, played a close ball game for six innings. In the sixth inning, the high school instructor knocked a home run, thereby ending the game and the score was 1 to 0.

The hundred yard dash was won by Billie Wright. After this event, Wright took on a new member for a six-round boxing bout which resulted in Myer, the new member, knocking Wright out in the third round.

A splendid repast was served and a good attendance was the order of the day. The next meeting of the organization will be held at the armory on Thursday night.

Striking Shoeworkers Decide to Return

ROCKLAND, June 11.—Shoe workers who have been on strike at the plant of the Emerson Shoe Co., decided at a mass meeting today, with a few dissenting votes, to return to work. A number of Lasters left the meeting before the vote was taken and declared that they would remain on strike. Officials of the company said that the factory, which has been closed for two weeks, would be reopened tomorrow morning to give an opportunity to those who were willing to resume work. The strikers had demanded a wage increase and arbitration of disputes by a local board, their walkout following the strike of many of the shoeworkers in Brockton on the same grounds.

EVERETT TRUE

UNKNOWN AT HOME, A HIT ABROAD

Emma Redell was little known when she lived in Washington, D. C. She has just started on an operatic career in Vienna and those who have heard her say she will soon be the sensation of Europe.

DALY ELECTED CAPTAIN OF HIGH SCHOOL TEAM

James Daly, a popular member of the junior class of the high school, was today elected captain of the high school baseball team for next year by unanimous vote.

Daly's election came as a surprise to most everyone concerned, for it was not known that he was running for the office and, as he was not in school today, it is doubtful if he had any intention of running, but Henry H. Harris, headmaster of the school exercised the right given him by the school committee and out of the six who ran, he named only three as eligible for the office. They were Alexander, Gibbons and Daly, and Daly's election followed.

Daly is one of the most consistent hitters on the team and can play any position on the field, so his choice was a lucky one for next year's team. He is also a letter man on the track team and played with the football team last year.

LOWELL DELEGATES TO STATE CONVENTION

Delegates and members of Walker-Rogers post of the Veterans of Foreign Wars will commute daily from Lowell to Boston, for the purpose of attending the annual state convention of the organization to be held Thursday, Friday and Saturday. Commander David F. Caddell will have charge of the Lowell representatives who will attend the meetings and march in the parade.

A revised list of Lowell delegates is as follows: David F. Caddell, John Shea, Carroll L. Pingree, Thomas Vickers, Thomas Manning and Frank Hotchkiss. Time of departure from this city and additional information in regard to meetings and other convention duties will be outlined at the meeting of the post tomorrow evening. The convention program is as follows:

Friday, June 15—a. m.: Gardner Auditorium, state house. Informal opening. Meeting of resolutions and reports committees. 2-5 p. m.: Business session. 8 p. m.: Smoke talk, boxing and general entertainment at Scenic Temple.

Saturday, June 16—a. m.: Business session. 2 p. m.: Parade to Fenway park, baseball game. 7 p. m.: Trip to Nantasket.

Sunday, June 17—a. m.: Church. 2 p. m.: Business session, election of officers. 7 p. m.: Banquet, Mechanics building.

Monday, June 18—p. m.: Parade, Bunker Hill celebration, Charlestown. Installation of officers. Reception and dance. 9 p. m.: Fireworks and band concert, Sullivan square playground.

SCARCITY OF TEXTILE HELP REPORTED

That most of the textile and woolen mills between here and Collinsville, Ill., are working day and night and that a scarcity of help is being felt in the textile industry of this country, is the report made by Thomas J. Reagan of this city, general organizer for the United Textile Workers of America, who returned yesterday from a week's trip to Collinsville.

Mr. Reagan stated that in various textile centres where he stopped en route, he found the mills operating full blast and in many places the plants were kept in operation at night. He said the mill men are clamoring for skilled help. Mr. Reagan will leave this evening for Milltown, N. B., where he has been assigned to do organizing work in behalf of the United Textile Workers of America.

CHURCH CHOIR OUTING

The annual outing for the members of St. Joseph's church choir will be held at the Richelieu club quarters on the shores of Long pond Sunday, June 24. The arrangements for the affair are in charge of the director, Telesphore Malo, and nothing will be spared to give the singers a good time on that day.

LIQUOR SHIP SEIZED

ATLANTIC CITY, N. J., June 11.—The fishing power cruiser Nunziata of Sea Isle City, with a cargo of approximately 400 cases of champagne cordials, whiskeys and a crew of four men was seized by customs house officials today as she attempted to land at an inlet near here. The liquor, valued at $25,000 was sealed and warrants were asked for the crew of the vessel.

TWO LAWRENCE MEN ACCUSED OF MURDER

LAWRENCE, June 11.—George Athanasopoulas pleaded not guilty in superior court today to second degree murder in connection with the killing of Peter Mansouras here March 3. Trial will start later in the day.

Cyrille Vandenkecke, pleaded not guilty to a new indictment charging him with killing Gislian Schuermann here on August 9, 1918. Attorney John P. Kane's motion that the indictment be quashed was denied. A motion for a bill of particulars was granted him.

Napoleon Normandin, of this city, found guilty at Salem of assaulting his 12-year-old daughter, was sentenced to from eight to 12 years in state's prison.

Constanti Morratti pleaded guilty to manslaughter in superior court today, and was sentenced from five to ten years in state's prison. He was charged with shooting Carl O. Allecci, at a wedding here on Sept. 19, 1915. Morratti was at large until about one year ago, when he was captured in Boston.

TIRE-SWING

When the old tire tires out, don't throw it away. It will make an excellent swing for the kiddies, like this one at Wilmington, Vt.

RETURN CAR ORDER MODIFIED BY R. R.

It was reported at the meeting of the chamber of commerce directors, held in the offices of the organization in Fairburn building yesterday, that the Boston & Maine railroad had modified the recent order, to the effect that freight cars must be returned over the same route from which they started. The ruling caused much protest on the part of shippers in this city and due to the agitation of the chamber of commerce, the changed ruling was made.

President Edward Fisher, who presided, was given authority to appoint a committee to outline the fall program of speakers and luncheons. It was also voted to hold a referendum on the question of holding an outing, there being some agitation for an affair of this nature. Colin MacKenzie was voted into the organization.

EVERYTHING COMING THEIR WAY

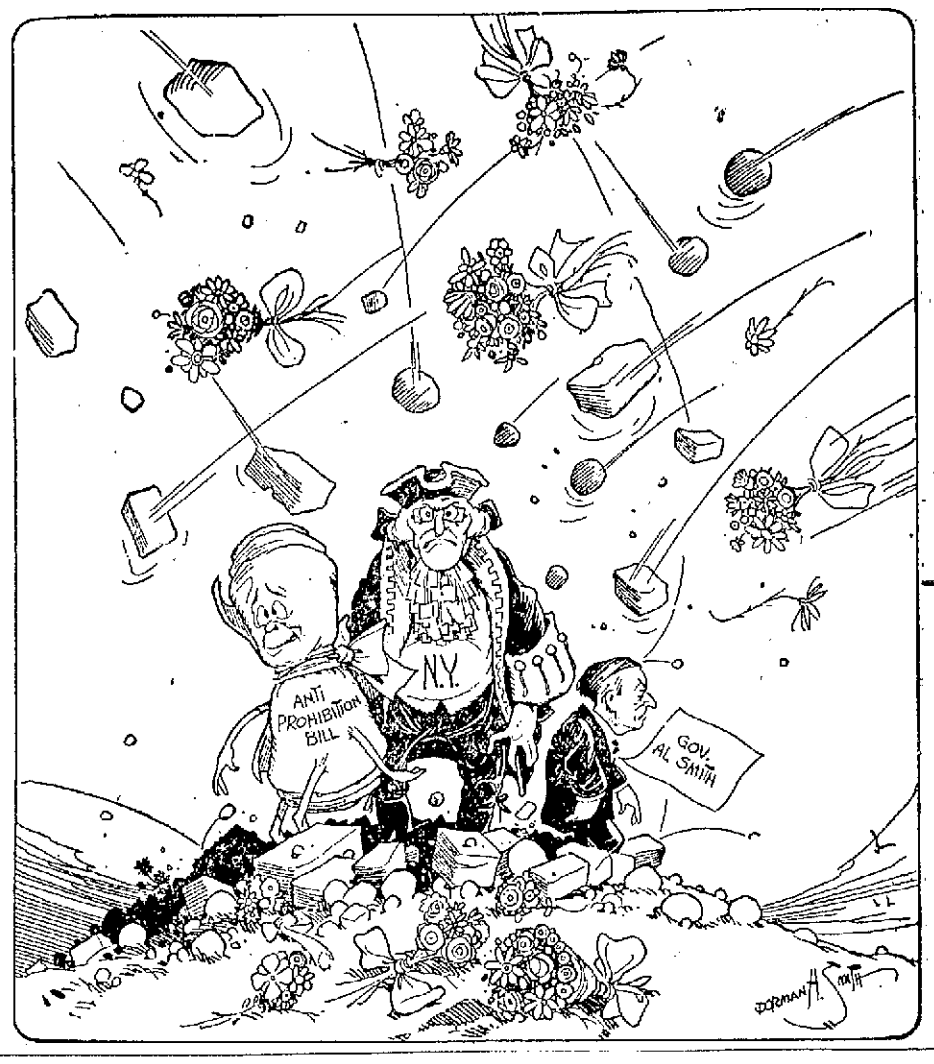

OUR BOARDING HOUSE

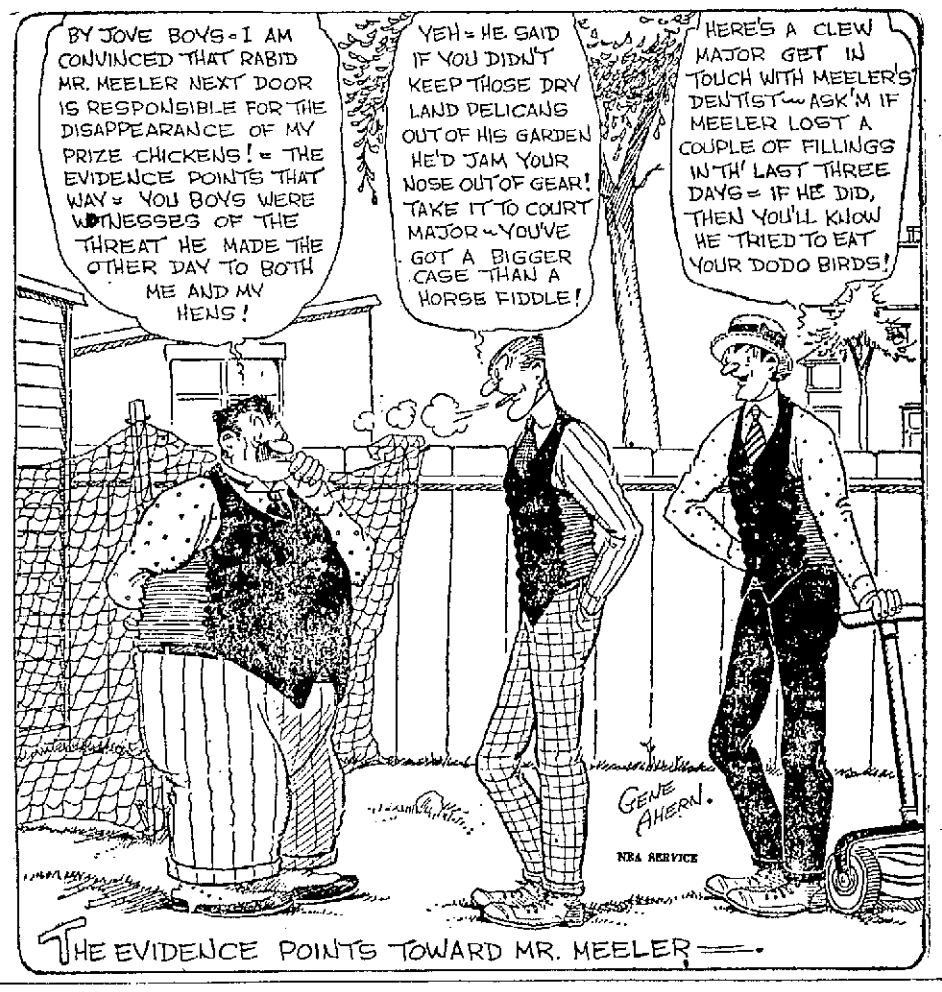

OUT OUR WAY

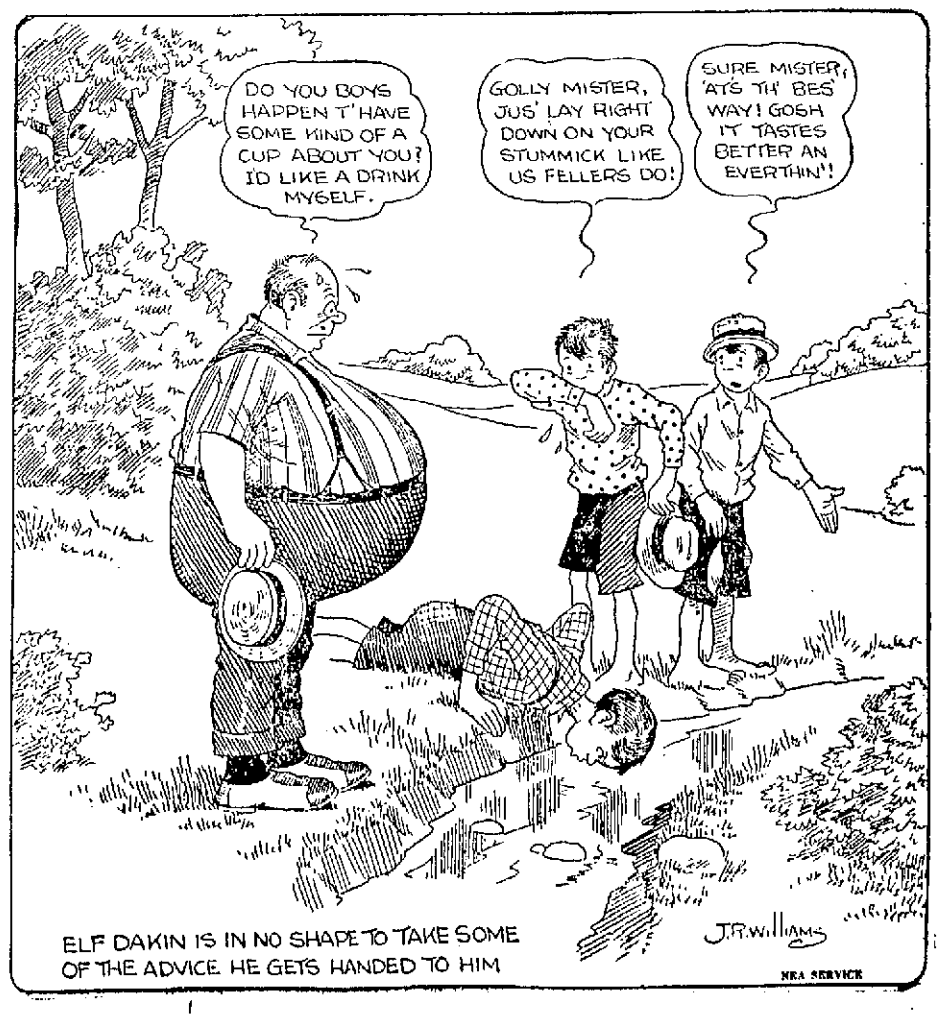

Jack Daw's Adventures. Chapter 21

"We'd better get out of this rain cloud as fast as we can," shouted the little adventurer. "The terrible thunder makes my ears hurt." "All right," replied Flighty, "we'll go over to the dense forest and see if we can find our way back to Flip." And shortly the forest was close at hand.

Jack took one look at the great trees that seemed to bar everyone from entering the forest. "How can we ever get through such big trunks and branches?" he asked Flighty. "Oh, that will be easy," replied the little man. "I'll just make use of my magic sword and cut our way through.

By this time the Flying Horse was circling around the great trees. Flighty hopped up to the horse's head and took his sword from its case. "Now we'll hack our way through," he shouted. And then he steered the horse right into the trees. (Continued.)

ADVENTURES OF THE TWINS

by Olive Roberts Barton

DOWN THE MAGIC STEPS

"IT'S QUEER!" SAID NICK, "WHEN WE WERE OUTDOORS THE SUN WAS SHINING."

Down the magic steps into Ragsy Land went Mister Tatters, followed by Nancy and Nick, whose magic shoes had made them as small as the fairies themselves. All the other Ragsies came trooping after, a funny looking crowd in their queer odds and ends of clothes.

But then what was the use of them dressing up when they had so much scrubbing to do for everybody!

When they were all inside, Rag Tag carefully closed the trap door overhead, shutting out all daylight. But instantly a soft light penetrated the darkness, for a million glow-worms turned on their lamps.

"Make yourselves quite at home, my dears," said Mister Tatters. "You may stay as long as you wish as long as you are careful not to rub the magic smudges off your noses. The trouble is that you may get caught in a rain storm and if you are not extra careful, the rain will wash them off—the smudges, I mean—not your noses."

"Rain!" exclaimed Nancy and Nick together. "Down here under the ground?"

"Of course," smiled Mister Tatters. "The ground is as porous as a sieve and the rain drops right through. There! I feel a drop right now. I'll run and get you each a toadstool umbrella."

Away he went, returning quickly with an umbrella in each hand. "Here you are," he said.

"It's queer!" said Nick. "When we were outdoors the sun was shining."

Mister Tatters smiled again. "Well, this is not rainy rain. It's sprinkly rain out of Farmer Brown's watering bucket. This part of Ragsy Land is right under his sass patch garden and he is now watering his lettuce bed and onion bed and all his other beds."

Nancy laughed. "Isn't it funny, calling garden beds and patches. They must be beds under patch-work quilts."

"That's right," nodded the little fairy man. "But here we are talking when there is a whole carload of work to be done."

(To Be Continued)

(Copyright, 1923, The Lowell Sun.)

Get THE SUN'S Classified Ad Habit

TRAINS TO AND FROM BOSTON

Southern Division

To Boston Lve.	Arr.	Fr. Boston Lve.	Arr.
5.20	6.40	2.30	3.10
6.25	7.26	6.00	7.08
b6.30	7.50	7.35	8.39
6.36	8.00	b8.15	9.30
7.12	8.03	9.00	9.39
7.55	8.37	10.00	10.30
8.12	9.00	12.30	1.11
9.01	9.48	h1.05	p 6.08
10.05	11.05	2.15	5.15
12.07	1.01	2.50	3.41
12.18	1.05	4.00	4.42
1.50	2.38	4.05	5.24
2.45	3.48	5.00	5.42
h3.30	4.12	h5.21	6.42
4.00	4.46	6.38	6.35
4.12	5.25	6.50	7.17
5.36	6.40	6.14	7.22
h6.05	7.22	8.00	8.41
6.04	8.51	8.30	9.11
9.22	10.05	10.30	11.40
10.55	11.43	11.35	12.40

Portland Division

To Boston Lve.	Arr.	Fr. Boston Lve.	Arr.
6.33	7.50	x6.35	9.31
10.54	12.19	10.35	11.53
5.14pm	6.32	3.20	4.40
7.12	8.25	5.14	6.18
10.20	11.33	6.55	8.14
		9.50	11.16

Sunday Trains Portland Division

12.07	1.20	3.29	4.45
3.56	4.55	5.10	6.43
5.28	7.10	8.45	9.50
8.55	10.05		

Sunday Trains Southern Division

7.12	8.03	8.45	9.55
8.12	9.00	10.00	10.39
8.30	9.40	11.00	11.39
9.18	10.10	1.00	2.04
10.20	11.17	5.30	6.24
2.52	3.35	7.15	8.25
4.50	5.54	8.00	8.41
8.04	8.51	8.30	9.11
8.38	9.50	9.25	10.35
9.10	9.55	10.45	12.02
10.55	11.55		

b via Bedford; x via Wilmington Jct. n not holidays, h Sat. only.

THE SUN IS ON SALE AT THE NORTH STATION, BOSTON

IN FOREIGN LANDS
TINTED TRAVELS

Story by Hal Cochran — Drawings by Lee Wright

Color the picture with paint or crayons

IN LONDON

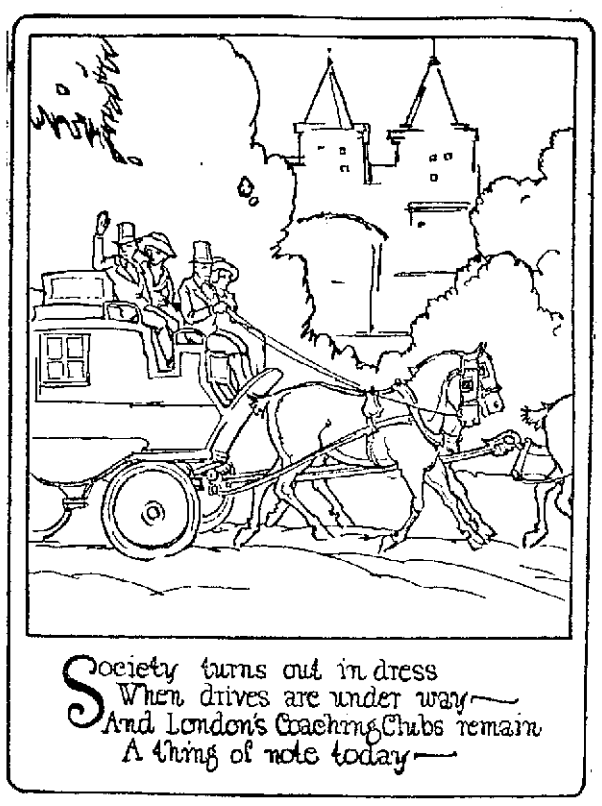

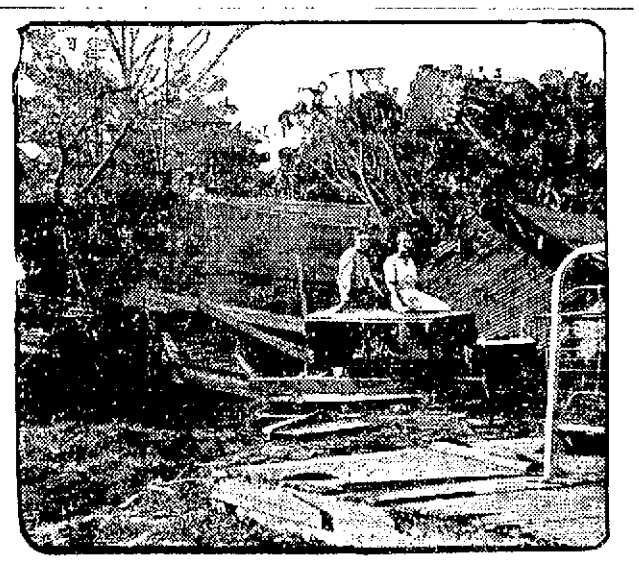

WIND PLAYS WITH THEM

Down in Westlake, La., a terrific gale lifted this house from its foundations while its occupants were at the dinner table. They escaped injury. The storm wrought heavy property loss throughout the territory through which it passed.

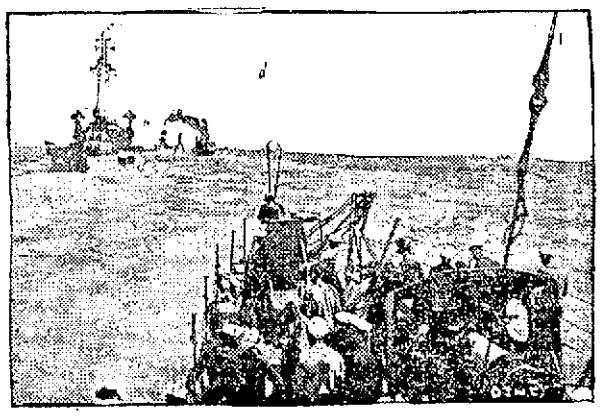

FIRST-LINE PACIFIC DEFENSE

Under command of Admiral Eberle, the U. S. battle fleet recently sailed from Los Angeles harbor and engaged in the most extensive gun practice ever held in the Pacific. There were 10 superdreadnaughts, 29 destroyers and 23 airplanes.

WALLACE SWEET ON BRUINS' BOY CATCHERS

By N. E. A. Service

CHICAGO, June 12.—Bobby Wallace, veteran shortstop of other days, who has starred in both major leagues, believes that in O'Farrell and Hartnett, the Chicago Cubs have the two best young catchers in the country.

Wallace now is acting as assistant to Bill Killefer. He is proving a great help to the Cub leader in rounding out his youthful infield. The Cubs are a young club as a whole, the infield in particular, and is a team of much promise.

"Never in all my long career in the majors have I seen two better looking young catchers than O'Farrell and Hartnett," says Wallace, in discussing the Cub backstops.

"Good catching is very necessary. The Cubs are fortunate in having two such fine prospects, at a time when Manager Bill Killefer is nearing the end of his days as an active player.

"These two youngsters can do everything. They haven't a single weakness. There never was a brainier catcher than Bill Killefer, and he has brought O'Farrell and Hartnett along slowly, and has developed two great receivers. If the Cubs were as well fortified in all other departments the Giants would be in for a lot of trouble.

"The Cubs are young and coming. Experience is lacking in several spots that can be gained only through actual play. Inside of two years Bill Killefer is going to have a club that will cause a world of trouble for pennant aspirants."

CHARLES E. WHELAN
REAL ESTATE AND INSURANCE
Cottages, 2-Apartments and Tenement Blocks
326 CENTRAL BLOCK — 53 CENTRAL ST.
Tel. 4727 or 2585-Y

Announcements

LOST AND FOUND 3

POCKETBOOK lost Sunday afternoon on Colburn st. or Lakeview ave., containing sum of money, rosary beads, two keys and snapshots. Return 155 Lakeview ave. Reward.

WRIST WATCH found. Owner inquire 49 West Fourth st.

BULL TERRIER lost, bat ears, brindle and white, collar but no name. 95 Agawam st. Tel. 4523-W. Reward.

Automobiles

AUTOMOBILES FOR SALE 10

NEW NASH SEDAN—Only run 500 miles. Can be bought at $500 off list price. Tel. 3900. W. C. Pear, Manchester, N. H.

CHEVROLET TOURING CAR for sale or will exchange for a Ford. Call 232 Lincoln st. Tel. 1882-M.

MAXWELL TOURING CAR for sale, self-starter, new battery, in excellent running condition, $250. Tel. 6 Y.

SERVICE STATION 12

CYLINDER REGRINDING for all makes of pleasure cars and trucks. Piston rings fitted. W. B. Roper, 23 Arch st. Tel. 4304.

ELECTRIC SERVICE 15

COTE ELECTRICAL CO.—Electric motor and magneto service, new and second hand motors bought and sold. 631 Dutton st. Tel. 6373. Residence Tel. 4087-J.

AUTOMOBILE ACCESSORIES 17

AUTO TIRES—Put in shape now by Healey & Hiltz will carry through the summer. 404 Central st. Tel. 4690.

Classified Display

SHU-FIX FOR SALE!

In downtown location. Established business, fully equipped with modern machinery and Singer sewing machine. Includes all stock and fixtures. Doing excellent business. Price $1600.

E. F. SLATTERY, JR.
Strand Bldg. Phone 4800

FRONT OFFICES TO LET IN FISKE BUILDING

219 Central st. Suitable for any purpose. Just renovated, electric lights, gas, running water and continuous heat. Inquire at janitor's office, 2d floor of Fiske Bldg.

SHE'LL FIX 'EM

Miss Dorolyn Body, Colorado Springs, Col., is the first woman ever graduated from the mechanical division, School of Engineering, University of Kansas. She's always been interested in motors, and will take up experimental work with new types of aviation engines.

Business Service

MOVING AND TRUCKING 36

M. J. FEENEY—Piano and furniture moving. Beach parties a specialty. 19 Kinsman ts. Tel. 5475-W.

D. P. HENRY—Local and long distance furniture and piano moving. Truck for beach and party work. 116 Fort Hill ave. Tel. 235-J.

SAND, GRAVEL AND LOAM—Heavy trucking. E. F. Purcell Sons, 259 Felton st. Tel. 1485-W.

JOHN BURKE & SON—Furniture and piano moving, local and long distance, reasonable rates. 94 Lilley ave. Tel. 2696.

WILLIAM ODDIE—46 Hildreth street, local and long distance trucking. Our service and prices are right. Office Tel. 4629.

W. E. SANDS—213 Dutton st. Phones 4949-6650, moving, trucking, local, long distance. What you don't want I buy. What you want I sell.

STORAGE 31

STORAGE FOR FURNITURE and pianos, large enough for two-horse load. M. A. Mahoney, 15 Fourth st.

CHIMNEYS CLEANED 37

CHIMNEYS SWEPT, $2.50 a flue. J. M. Kelley, 191 Appleton st. Tel. 4711-M.

ROOFING 38

EXPERT ROOF LEAK REPAIRER—Fix roofs of all kinds. King the roofer, 7 Loverett st. Phone 6873-W.

CHIMNEY and slate roof repairing, smoky chimneys a specialty. J. M. Kelley, 191 Appleton st. Tel. 4711-M.

STOVE REPAIRING 39

M. GEOFFROY—Contractor for shingle, slate, gravel and tar roofs. All kinds of sheet metal work. Roofer of 15 years' experience. 548 Alma st. Telephone connection.

QUINN STOVE REPAIR CO., 140 Middlesex st., sell linings, grates and other parts to fit all stoves and ranges. Work promptly attended to by expert repair men. Tel. 4170.

HAVE YOUR STOVE TRIMMINGS polished and nickel plated. Regan and Kirwin, 37 Shattuck st. Tel. 2657.

BRICK AND STONE WORK 40

BRICK AND STONE WORK, cement garages built to order. Purcell, 259 Fairmount st. Tel. 1482-W.

MEDICAL SERVICE 40

FREDERICK DUGDALE, M. D.
— Specialist —
SKIN, BLOOD AND NERVOUS DISEASES

RHEUMATISM, neuralgia, neuritis, lumbago, sciatica, rheumatoid, arthritis, gout, catarrh, epilepsy.

CANCER, TUMORS, Piles, Fistula and rectal diseases WITHOUT THE KNIFE.

EYE, ear, nose, throat, stomach.

Investigate methods of treatment

LOWELL OFFICE, 97 CENTRAL ST.

Hours—Wed. and Sat. 2-4 and 7-8

CONSULTATION FREE

UPHOLSTERING 44

UPHOLSTERY and furniture repairing. Tel. 3460 and will bring you samples. 588 Middlesex st. You save money.

UPHOLSTERY—Have your furniture upholstered by the Lowell Furniture Repair Shop. Call us for estimates. Tel. 6668.

UPHOLSTERING and cushions of all kinds. Coray, 48 Coral st. Tel. 1969.

UPHOLSTERING—Furniture repairing. G. Gott, 454 Bridge st. Tel.

Employment

HELP WANTED—FEMALE 50

WOMAN GARMENT PRESSER wanted. Good pay. Arrow Dye Works, 45 Brook st., Lawrence, Mass.

2 EXPERIENCED WAITRESSES wanted at Yun Ho restaurant, 121 Central st. Tel. 2989.

FRENCH GIRL who can speak English wanted, age over 16, for studio work. Call at once, Hamel studio, 97 Central st.

WAITRESSES wanted for Hotel Preston, Beach Bluff, Mass., "On the edge of the ocean;" high class resort hotel; excellent accommodations for employes. Apply by letter to Hotel Preston, or in person to room 212, Colonial building, 100 Boylston st., Boston. Office hours, 10 to 12.

HELP WANTED—MALE 51

MECHANICS, ATTENTION!
FITTERS UP.
RIVETING CREWS.
MINE CAR BUILDERS.
BLACKSMITHS AND HELPERS.
MOLDERS, BENCH AND SQUEEZER MACHINES.
CARPENTERS—MACHINE MEN ONLY.

No labor trouble, highest wages, ideal living conditions in Fairmont, West Virginia. Transportation refunded after three months. Apply or write Mr. Joseph Duffy, 180 High st., Lowell, Mass.

PAINTERS wanted, Gilligan & Co., 130 Bowers st.

SHOEMAKER wanted. John the Shoe Man, 187 Broadway.

GOOD CHEF wanted at once. Tel. Lawrence 5093-J or call 1 May court, Methuen, Mass.

FINISHER wanted, People's Tailor, 36 Gorham st.

HELP—MALE OR FEMALE—52

LADIES—"Homework," earn $15 week mailing music and circulars in your city and vicinity. Send for details Joseph Benenati, 447 E. 174th st., New York city.

Financial

BUSINESS OPPORTUNITIES 59

KITCHEN FURNISHING BUSINESS for sale. Owner going out of town. 423 Central st., Lowell.

MONEY TO LOAN 60

CASH WAITING for 2d and 3d mortgages. Reply P. O. Box 1057.

Livestock

PETS 68

AIREDALE PUPPIES for sale, 3 mos. old. 122 Gershom ave.

Merchandise

ARTICLES FOR SALE 73

WHITLOCK, 2 revolution press for sale, size 26x34 in., rear delivery, 4 rollers, table distribution, air springs. Apply 295 Market st., Lowell.

LARGE CREAM BABY CARRIAGE for sale $10. Tel. 2438-W.

CONCESSION TENT for sale; also paddle wheel, basket and sleeping tent. Price right. Call 23 Lilley ave.

MUSICAL INSTRUMENTS 80

JEWETT PIANO for sale, almost new, $275. Cost $600. Tel. 6012-M.

BARGAINS, good ones in new and used pianos and Victrolas, at Hounsell's, 704 Bridge st.

USED PIANOS—A few good bargains in used pianos and player pianos. Prices are right. Instruments guaranteed. Bon Marche.

SAFETY RAZOR BLADES 84

RAZORS HONED—When you want a razor honed right have our expert do it. Howard, 197 Central st.

MISCELLANEOUS

LACE CURTAINS washed and stretched. Phone 6342-R.

CHILDREN wanted to care for, by hour or day. Good care given. Tel. 4711-R.

EXPERT WHITEWASHING with lime. Joseph C. McCarron. Tel. 3978-R.

CLAY PACK—To have beautiful, clear skin use our clay pack. Trial pack 25c. Bottle $1. Liquid Clay Pack Co., 1015 Washington st., Lynn.

FOUR SEPARATE STALLS to let. Electric lights. Inquire 37 Sargent st.

DOLL HOSPITAL—First class repairing, complete assortment of doll parts. Toy Shop, basement section. Bon Marche Dry Goods Co.

TYPEWRITERS—New, rebuilt and second hand machines of all leading makes at reasonable prices. Our rental charges by the month are moderate. Prince's Arcade, 108 Merrimack st. to 88 Middle st.

Real Estate For Rent

ROOMS FOR RENT 90

ROOM 20-30 ft. to let, second floor, good for small society or business. Apply 265 Market st.

KITCHENETTE APTS to let, 2 and 3 rooms, steam heat, janitor service, hot and cold water, Tyler Park, 21 Davenport Terrace. Tel. 1398-R.

APARTMENTS—TENEMENTS 94

APARTMENTS TO LET—

The newly finished Pawtucket St. Apartments, corner of Pawtucket and Mt. Washington sts., have a few apartments still vacant. These are the finest and most modern apartments north of Boston. Janitor service, hot and cold water, and all modern conveniences. Heated by the new oil process. Apply on the premises or ask for GEORGE HUSSON, 196 Pawtucket st. or Tel. 2595-M.

4-ROOM TENEMENT to let, gas, $2.25 weekly. 175 Lakeview ave.

4-ROOM TENEMENT to let. Apply 50 Albion st.

WANTED—TO RENT 98

2 OR 3 FURNISHED ROOMS wanted at once. Two adults. Write P-86, Sun office.

Real Estate For Sale

HOUSES FOR SALE 101

5-ROOM HOUSE for sale in Kenwood, electric lights, hen house, fruit trees, large lot of land. Price $2300. Easy terms. D. F. Leary, Hildreth Bldg.

6-ROOM COTTAGE for sale near Lincoln st., large yard, excellent neighborhood. Price $2600. D. F. Leary, Hildreth Bldg.

9-ROOM COTTAGE for sale near Oakland sq., gas, bath, hot and cold water. Price $3200. D. F. Leary, Hildreth Bldg.

6-ROOM COTTAGE for sale, near School and Shaw sts., heat, electric lights, bath. Price $3600. Tel. 3515-W.

COTTAGES, 2-apt. and tenement blocks for sale. Charles E. Whelan, real estate and insurance, 53 Central st. Tel. 4727 or 2585-Y.

14-ROOM HOUSE for sale. Inquire 104 Cabot st.

GOLDEN COVE, Chelmsford—Cottage of 5 rooms, water at sink, large piazza, hen house, extra lot land. Price only $2000. Sterling B. Crosby, 116 Central st.

WILDER AND MIDDLESEX STS.—Two tenement house of 5 rooms each, bath, gas, slate roof. Can you beat it for only $6200. Sterling B. Crosby, 116 Central st.

STEVENS ST.—Two-tenement house of 6 rooms each, bath, set trays, electric lights, all hardwood floors, steam heat, a real good buy for only $8800. Sterling B. Crosby, 116 Central st.

MARLBOROUGH ST.—Beautiful residence of 9 rooms, bath, set trays, steam heat, an ideal home in a choice location for only $7500. Sterling B. Crosby, 116 Central st.

LOTS FOR SALE 102

A BLOCK OF FOUR LOTS, Highland section, suitable for garden or bungalow lots, $100 each, cash or monthly payments. Lots six minutes from Stevens street car line, $80 each, $3 monthly. Write 1-90.

LOTS IN THE HIGHLANDS, close to Stevens street, $375 each. Lots on West Forrest street, $250 each. Eight lots Riverside street section, $225 each. Four lots in the Highlands $175 each, $5 to $8 monthly. Write 1-88, Sun Office.

SUMMER RESORTS

HAMPTON BEACH 8-room cottage in rear of Casino, also new bungalow, newly furnished, on Ninth st., to rent for season. See F. H. Horner, Flaherty house, Marsh. ave., Hampton Beach, N. H.

4000 SQ. FT. LAND with camp for sale cheap. Tel. 2314-J after 5.10. Must sell.

DOINGS OF THE DUFFS

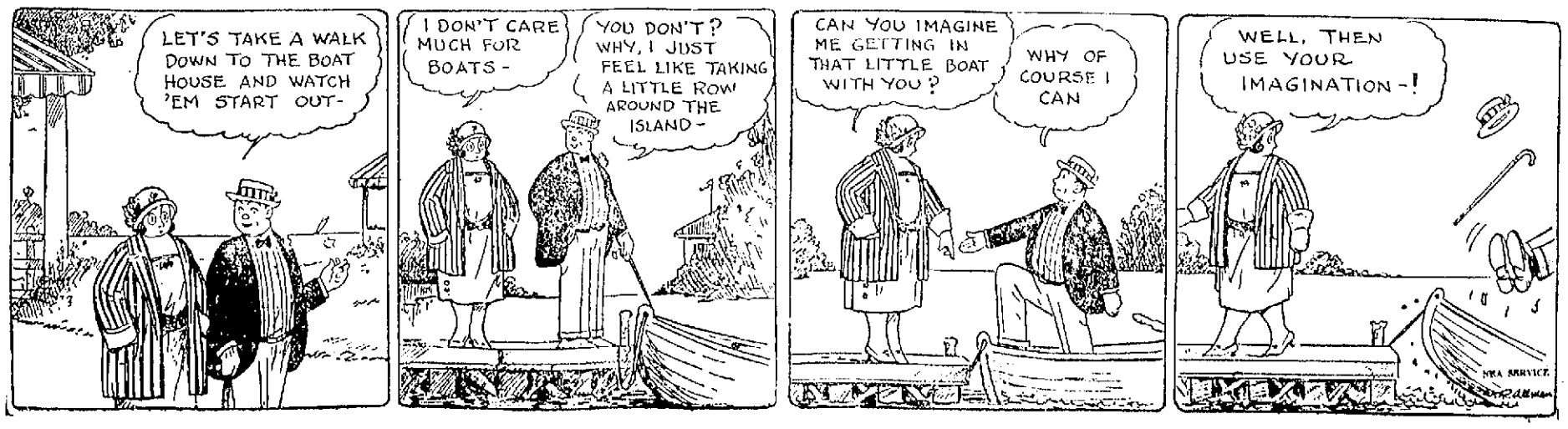

BY-LAWS ARE CHANGED

Lowell High School Alumni Association Holds Important Meeting

A special meeting of the Lowell High School Alumni association was held last night at which several important changes were made in the by-laws of the organization and definite plans for the reception to the graduating class of 1923 on June 28, were formulated.

The meeting was called to order at 8 o'clock by President Henry H. Harris and he told of the work that the association has done in the past in buying Alumni Field and in fixing it up so that it is a good baseball park. He also paid high tribute to the treasurer, Edward W. Trull, for his tireless work in behalf of the association and especially in regard to the supervision of the work at the park.

Mr. Trull was then called on and he outlined the work that has been done in repairing the park and urged every member to go out to the park and see what has been accomplished. In regard to the financial condition of the association, he said that he believed there would be a deficit of about $4000 when the final bills for repairs are made up.

Mr. Harris also announced that the association had been saved several hundred dollars a year through the action of William A. Hogan, well known lawyer, who had drawn up a petition to exempt the park from taxation and the city council had passed it at their last meeting.

The matter of changing the by-laws was then brought before the meeting. According to the original wording of the by-laws, the signing of the constitution and the payment of 50 cents made one a member of the organization. The amendment was that the "50 cents" should be stricken out and in its place be written "one year's dues," and another section be added making the annual dues $1. Both of these changes were voted. It was also voted to write into the by-laws a section to the effect that members two years in arrears of their dues be dropped.

In regard to the reception which will be held in the high school on June 28 to the members of this year's graduation class, it was voted to invite every member to attend. The committees in charge of the plans for this affair met at 7.30 and again at the conclusion of the business meeting. The plans, which are still in an unfinished state, call for a reunion by classes at 7.30. Each of the classes dating back as far as any of them are represented in the association will be assigned a room for their reunion and the members will be given half an hour to meet old acquaintances. At 8 o'clock all of the classes will be summoned to the Cyrus W. Irish auditorium by regular school signals and will listen to several snappy five-minute speeches from well-known graduates of the school. An oil portrait of the late Cyrus W. Irish will be presented to the school at this time. At 9 o'clock Coburn hall will be thrown open for dancing. Refreshments will be served during the evening and those who do not care to dance will have an opportunity to go through the new school.

While no definite date has been set for committee meetings prior to the reception most of the committee adjourned subject to the call of their chairman or the president.

BANK SERVES NOTICE ON ASSESSORS

The Appleton National bank has decided that, under the right given them by a recent law enacted by the legislature, they will be taxed hereafter on their net income instead of the valuation of the shares held by local residents, and have so notified the board of assessors.

The provision of the law under which the banks are given this right states that a national bank may petition to be taxed upon its net income rather than upon its shares held by local residents.

CAPTAIN ANDRE MORIZE

Professor of French at Harvard Will Address Chamber of Commerce

Captain Andre Morize, a professor of French at Harvard university, will address tomorrow's meeting of the chamber of commerce in Liberty hall at noon.

Captain Morize will give several of the whys and wherefores of the French

Photo by Pachrach

CAPT. ANDRE MORIZE

invasion into the Ruhr district. He is especially qualified to talk on such a subject as he served with the French army for four years during the war and is a real French patriot.

He is a graduate of the University of Paris, and has served as a professor in several of the universities of France and also of Johns Hopkins, in Baltimore. From 1914 to 1918 he served in the French army, receiving two wounds, and was decorated with the Croix de Guerre. In the latter part of 1918 he came to Harvard where he served as military instructor in the R.O.T.C. Edwin J. Mellen, the local Boy Scout executive, served as his interpreter there and he states that the captain is a very likable fellow.

The chamber of commerce has extended an invitation to the Lowell post of the American Legion to attend the meeting and it expected that a large number of them will be present.

Horatius B. Leggat and Miss Daisy Willis will furnish the entertainment for the luncheon.

MORE IMPORTANT REAL ESTATE TRANSFERS

Thomas J. Boissonneault has purchased from Peter J. Largny the two-tenement house and 4400 square feet o fland located at 317 Lakeview ave.

A twenty-acre tract of land located in Chelmsford and owned by the estate of Susan Alice Gill, has been sold to Andrew Boumil.

Marion S. Griffin has sold to William W. Thomson three building lots containing 11,111 square feet, located in Orleans street.

A three-tenement block and an acre of land located at 917 Lakeview ave. owned by the Gurney estate, has been sold to E. Gaston Campbell. These four sales were effected through the office of E. Gaston Campbell.

Catherine and Joseph Lorrain have purchased from William Dube the seven-room cottage and 4500 square feet of land located at 100 Ludlam street. The sale price is in the vicinity of $4,000. The sale was made through the office of St. Pierre & Bergeron.

THE OLD HOME TOWN

BACHELOR CAL HOKE, WHO HELD SADIE APPLEGATE'S CRYING BABY FOR SEVERAL HOURS THE OTHER DAY, WHILE THE MOTHER MAILED A LETTER, WAS SO EMBARRASSED HE LEFT FOR PARTS UNKNOWN THIS MORNING

LOWELL DISTRICT COURT

Stanislaw Kapla Faces Unlooekd For Complaint—Other Cases Heard

Stanislaw Kapala pleaded not guilty to drunkenness, in the district court this morning, but when his wife told the court that he had been contributing sparsely to her support since January 1, he found himself confronted with a complaint for non support. He was found guilty of this charge and given a five months' suspended sentence to the house of correction. As neither of the principals could speak the English language, Valerie Richert, of the International Institute, who was present in court, volunteered to interpret.

John Ward, charged with drunkenness, said he had just arrived in Lowell from Lincoln, N. H. An old suspended sentence of three months in the house of correction was revoked.

Valedadus and Sonas Larkus, for assault and battery, were ordered defaulted when they failed to answer to their names. An asault and battery charge against Veselo Michalopoulos was continued until June 19.

A continuance to next Saturday was granted Victor Brownstein, charged with non-support, and the June 23, in the case of Frank Wood, charged with drunkenness.

William J. Griffin, charged with trespassing, was given a five months' suspended sentence to the house of correction.

On a finding of guilty, to drunkenness, Alex Rovin was sentenced to one month in the house of correction.

The Lowell General Hospital Aid association held its last all-day sewing meeting of the season at the hospital today. A large number of the members turned out and cleaned up considerable sewing that was on hand. A basket lunch was served on the grounds of the hospital.

BURNS HEADS THE LIST

Richard E. Burns Tops List of Eligibles for Position of District Fire Chief

(Special to The Sun)

BOSTON, June 12.—Richard E. Burns of 203 Westford street heads the list of eligibles for appointment to the position of district fire chief in Lowell, resulting from the civil service examination conducted May 15.

All of the six men who took the examination were successful in passing, their order on the list, after Mr. Burns, being as follows:

Edward P. Cunningham, 100 Mammoth road; Harold L. Foster, 31 Midland street; Charles E. Abare, 51 Fifth street; Gilman S. Alcott, 1194 Middlesex street; James A. Shea, 22 Bleachery street.

HOYT.

CASES HEARD IN THE SUPERIOR COURT

A jury was empanelled and the case of Charles H. Brown vs. William H. Wilson, executor of the estate of Carrie M. Bateman, went to trial in superior court this afternoon. The action is one of contract and the ad damnum is $4000.

The plaintiff seeks to recover for alleged services covering a period of three years. The defence is a general denial, claiming that if anything had been owed the plaintiff it has been fully paid.

By agreement between the parties the case of Patrick J. Meehan vs. Mary Meehan, scheduled for trial this morning, was settled out of court. This was an action of contract growing out of a dispute over a conveyance of property.

WANTED IN VIRGINIA

John Hussan, who was arrested in this city on May 26 as a fugitive from justice, was called in the district court this morning and the case continued until June 20th. Hussan is wanted in West Virginia for the alleged passing of a worthless cheque. Extradition papers have been prepared and are now on the way.

LOWELL HARVARD CLUB

Award of Scholarships Discussed at Annual Meeting—Officers Elected

Details governing the award of the two annual Harvard scholarships to the two most worthy Lowell high school graduates were discussed at the annual business meeting and dinner of the Lowell Harvard club last night at the Vesper Country club.

The dinner was served in the remodeled bungalow of the club and there were many out-of-town guests present, including District Attorney Arthur K. Reading. An excellent repast was served and the evening was most enjoyable.

RICHARD BRABROOK WALSH

Informal talks were given after the dinner and the following officers were elected: President, Richard Brabrook Walsh; vice-president, Walter H. Howe; secretary, Ames Stevens; treasurer, Allan M. Dumas.

SUN BREVITIES

Best printing. Tobin's, Associate Bldg.

Catering the best—Lydon. Tel. 4934.

J. F. Donohoe, 222-223 Hildreth bldg., real estate and insurance. Telephone.

Louis Therrien of Montreal, Que., is th guest of local relatives.

George E. Champagne of Hartford, Conn., is the guest of his sister, Mrs. Leonie Dube of 373 Moody street.

Arthur Z. Drainville of the Lowell pharmacy, left last evening on a three-weeks trip to Jollette and Abitibi, Que.

Miss Eva L. Bard of Fall River, is the guest of her aunt, Mrs. Arthur Rondeau, 19 Burnside street.

Leo Giroux of the firm of Giroux & Lahaise, local bakers, will be operated upon for appendicitis at the Lowell General hospital tomorrow.

Miss Fidelia Pilotte of Dracut and Mrs. Agnes Moloney of this city, left last evening on a week's trip to New York.

Mr. and Mrs. E. S. Desmarais, who were married in this city last week, have returned from their honeymoon trip to the White mountains.

The many friends of Mrs. Eustache Dionne of 80 Beaulieu street, will be grieved to learn that she is seriously ill at her home.

Miss Laura Richardson of West Chelmsford has returned from a week's vacation, spent in New Hampshire.

Mr. Frederick B. Leeds, local steamship agent, has received a special invitation to inspect the giant liner "Leviathan," now docked in Boston.

Capt. George D. Crowell, commanding Company D of the National Guard will attend the Masonic convention to open in Boston tomorrow.

Mr. and Mrs. J. W. McKenna of Lowell are guests at Le Marquis hotel, 12 East 31st street, New York city.

Hugh J. Molloy, superintendent of schools, will be the principal speaker at the union graduation of the grammar schools of Chelmsford in Chelmsford Centre next Thursday.

A group of office girls in the Appleton bank building will be the guests of John A. Simpson at Marblehead this evening. The trip will be made over the road in automobiles.

Congressman John Jacob Rogers of this city has been elected one of the trustees of the Westford academy. His election took place at a recent meeting of the board of trustees.

Col. Albert C. Gray, commanding officer of the 182nd regiment will make his first official visitation to the Lowell armory tomorrow night, to watch the maneuvers of Company D, (machine gun outfit.)

Mr. and Mrs. J. B. Lavoie of this city, have returned from a pleasant three-weeks trip to Canada, during which they visited relatives and friends in St. Tite, Three Rivers, Montreal and Quebec.

The teachers of the home economics department of the high school cordially invite those who are interested to visit the exhibition of work done in their department on Friday, June 15, from 3.30 o'clock to 5.30 o'clock.

Mrs. William R. Fowle of Chelmsford, left yesterday for New York, where she will be the guest of her son, Edward. She will also visit another son, William Fowle, at Danville, Penn.

Mr. William Cantor, of the insurance firm of Cantor and Ryan, was a representative at the conference of the United Travellers of the World at Manchester, N. H., last Thursday, Friday and Saturday.

The 18th annual convention of comptrollers and accounting officers will be held in Milwaukee beginning June 19 and continuing through the 21st. The sessions will be held in the Hotel Pfister. City Auditor Daniel E. Martin will attend the conference.

Miss Louise C. Drew of 1031 Middlesex street, was graduated from Boston university, college of secretarial science, yesterday, receiving a certificate for the special two-year course. Miss Drew was one of the two students chosen to speak at the commencement exercises. She is a graduate of the Lowell high school, class of 1921.

CONTRACT NOT AWARDED

Conference Not Productive of Anything Definite in Paving Material Contract

A conference in an endeavor to definitely settle the award of the contract for 10,000 square yards of bituminous paving, was held late yesterday afternoon in the mayor's reception room at city hall. It will be remembered that some time ago after bids had been received on specifications sent out by the purchasing agent, the contract was awarded by the purchasing agent to the Nashoba Construction Co., a local concern, but the award was not approved by the public service board. A conference was held last Friday, at which representatives of the Nashoba Construction Co. were present and yesterday another conference took place in order to give the representatives of the Simpson Bros. Co., another concern that has submitted bids, an opportunity to be heard.

The conference was called at 5.30 o'clock by Mayor Donovan and present were representatives of both companies as well as Hon. James E. O'Donnell and J. J. O'Sullivan, counsel respectively for the Simpson Bros. Co., and the Nashoba Construction Co., Purchasing Agent Donnelly and City Solicitor Reynolds. The members of the public service board had also been invited to be present, but they failed to put in an appearance.

Mr. O'Donnell was first heard and he said he has been informed that the Nashoba Construction Co. was given a hearing last week and he felt the company he represents is also entitled to the same treatment. He stated that the conference was held so that the mayor may learn the reason why the public service board objected to the granting of the contract to the Nashoba Construction Co. He said the company he represents prepared bids in line with a call for bids and he believed the Simpson Bros. Co. had done satisfactory work for the city in the past. He stated that the public service board favored awarding the contract to the Simpson Bros. Co. even though the award to the Nashoba Construction Co. would mean a saving to the city of $29.50, which in his mind, was a very small item. He reviewed the work of the company in this city and elsewhere and said the company is very reliable.

D. F. Knowlton of the company, said a call for bids was issued and mailed to his office in Boston, for bituminous paving material to be delivered on the job as specified, 10,000 sq. yards, more or less. "It was impossible for us to tell whether the city meant 5,000 or 10,000," he continued. "The work was to be done to the satisfaction of the city engineer and the public service board. We acted on this call for bids and submitted our bid, which was $1.90 per sq. yard, and we guarantee the work for five years. We also submitted a price per ton for the material in case the city preferred to have it laid out by the ton.

"There were three bids submitted, one from the Winslow Cummings Co. for $1.20 per sq. yard, one from the Nashoba Construction Co. and one from us. The bid of the Winslow Cummings Co. was the lowest, but it was claimed that its material was not suitable. The Nashoba Construction Co. submitted bids on three different specifications, but our bid was only on the specifications given us. I maintain the Nashoba Construction Co. did not submit a bid according to the call of the purchasing agent. We bid fair and square and we are the lowest bidders and we think we are entitled to the contract"

Mr. Knowlton then told of his company being organized 54 years ago, of it having laid the first bituminous work in the city of Boston and of having done very satisfactory work for the city of Lowell in the past.

Purchasing Agent Donnelly agreed with some of Mr Knowlton's statements, but said the first thought in his mind when awarding the contract was the best interest of the city. He said he is ready to leave the entire matter in the hands of the mayor, but if the contract is to be given to another company he must be given some very good engineering reasons for the change. "I still maintain I was right in awarding the contract to the Nashoba Co.," he continued, "for it was my duty to make the award to the lowest bidder."

Mr. O'Sullivan said the Nashoba Construction Co. is a Massachusetts corporation which was organized in 1920 and capitalized for $50,000. He said its place of business is in Lowell and made reference to work on the Lundberg street bridge and for the water department, performed by the company. He said the company maintains a plant sufficiently large to carry out its contract and it also operates a ledge in Dracut, the capacity of which is 200 tons a day. "Our contract has been prepared for your approval," he continued, "and we are ready to furnish the necessary bonds."

Mr. O'Sullivan said in his opinion, if the different bids are to be taken into consideration, the difference will not be $29.50, but $2400. He further stated that Mr. Knowlton did not mention in his remarks that his company's bids for city work last year was for $10 a square yard. "We feel that the award as made by the purchasing agent is right for we are the lowest bidders, and we are willing and ready to supply the city with any amount of bonds."

Questioned by Mr. O'Donnell, George P. Legrand, superintendent of the Nashoba Construction Co., said his company has done work for the U. S. Worsted Co. and other concerns and then he reviewed his work while in the employ of Warren Bros. The conference was then brought to a close and the mayor announced that he will give his decision at a later date.

CHALIFOUX'S

Dainty Silk Specialties

IN CHALIFOUX'S UNDERWEAR DEPT.

WEDNESDAY ONLY

Knit Underwear Dept.

STREET FLOOR

Ladies' Jersey Silk Vests, bodice style, pink and white. Wednesday Sale Price $1.69

Ladies' Colored Knickers, black, copen, henna and taupe. Wednesday Sale Price $2.39

Ladies' Pink Silk Ribbed Vests, bodice style, all sizes. Wednesday Sale Price $1.45

Ladies' Heavy Glove Silk Bloomers, in pink and white. Wednesday Sale Price $3.69

UNDERMUSLINS Second Floor Annex

Crepe de Chine Gowns daintily trimmed with laces and ribbons flesh and orchid. Value $5.49 Wednesday Sale Price... $4.69

Envelope Chemise in fine quality crepe de chine, daintily trimmed with laces and ribbons, ribbon shoulder straps. Value $2.98. Wednesday Sale Price $2.59

Bloomers, in satin and crepe de chine, hemstitched trimming. Value $3.25. Wednesday Sale Price, pair $2.69

Silk Underwear Specials — Chalifoux's Corner — Wednesday Only

Wednesday CLERKS' HALF HOLIDAY At Saunders

THIS STORE CLOSES AT 12.30 WEDNESDAY
TRADE IN THE MORNING AND SAVE DOLLARS

SUGAR Limited None Delivered 2 lbs., 17c

ORANGES 30¢ doz. Sweet Navels | New Potatoes 4 lbs. 25¢ | ONIONS 3 lbs. 25¢ Large New | LETTUCE 6¢ head Fancy Native

GREEN MOUNTAIN POTATOES, peck... 29¢

New Grass Fresh CHURNED BUTTER, lb. 43¢

CRISP SHREDDED WHEAT, pkg. ..... 10½¢

Chicago RUMP STEAK 14¢ lb. 2 lbs. 27¢ | Mild Cured BACON In Piece 19¢ lb. | Pieces of Lamb For Stewing 12¢ 15¢ lb.

PORK VEAL CHOPS Cut From Fresh Loins lb., 20c

FRESH BAKERY PRODUCTS

Jelly Doughnuts 15¢ doz. Well Filled | Dainty CUP CAKES 12½¢ doz. | Sugar Crullers 15¢ doz. Fresh Made

SALT COD TID BITS, lb. ..... 10¢

FANCY FRESH CAPE MACKEREL, lb. ....13¢

TRADE EARLY AND GET YOUR SHARE OF THESE BARGAINS

SAUNDERS PUBLIC MARKET

Free Delivery 161 GORHAM ST. Call 6600

MERRIMACK PARK

TONIGHT

DANCING

Under the Crystal Ball

WEDNESDAY

Special Attraction

HONEY BOY 4

Of Lowell

They Sing While You Dance

Thurs.—Fireworks—Thurs.

Merrimack Park

OPENING

OF THE NEW

DANCE BUNGALOW

Thursday Evening

Sawyer's Colored Jazz Boys, Direct From Chicago, Will Furnish Music.

Bungalow to let for private parties. See Mr. Lahonte

DANCING AGAIN

At the

BOAT HOUSE TONIGHT

"Ted" Marshall's Orchestra

ADMISSION..... 35 CENTS

AUCTION SALE

11 ROOMS OF FURNITURE

38 Rock St., Tomorrow, June 13, at 2 O'Clock P. M.

Heavy iron and brass beds, chiffoniers, dressers, tables, rocking chairs, chairs, carpets, rugs, art squares, pictures, range, gas stove, 2 couches, 2 dining room sets, National bed springs and a lot of farming tools, from the late A. D. Rogers estate of Billerica; also several showcases. This is a real good lot of substantial furniture.

THOMAS H. KELLEY, Auctioneer.

THE WEATHER

Unsettled, generally fair tonight and Wednesday; not much change in temperature.

THE LOWELL SUN

7 O'CLOCK

ESTABLISHED 1878 | LOWELL MASS. TUESDAY JUNE 12 1923 | 14 PAGES TWO CENTS

HARDING TO URGE DRY LAW MODIFICATION

Police Fight For Their Lives in Fayette Street

CHINESE BANDITS RELEASE ALL CAPTIVES

PARK COMMISSION WILL HOLD BUSY MEETING THIS EVENING

Naming of Playground Teachers and Formation of Concrete Plan for Playground Activities—Board Will Also Discuss New Edson School Problem—Other City Hall News

A busy meeting for the park commission is scheduled for tonight in their office in city hall. Two delegations are to meet with them, the first a sub-committee from the school committee which is to talk over the plan recently formulated to take part of the South common, on the Highland street side, for a site for a new Edson school. The second delegation will be from the Fair Grounds section of the city and will be headed by Councillors Thomas McFadden and Arthur R. Chadwick. This delegation will ask that the park commission seize land surrounding O'Donnell park (part of the old Fair Grounds) for playground purposes. While the local post of the American Legion has not come out as being in favor of this proposition, the majority of the members feel that such action would be appropriate as it would keep the surroundings of the park in the proper condition.

The park commission will also name the playground teachers for the coming season tonight and it is expected that a concrete plan for playground activities will be drawn up at this meeting.

MARKET STREET BUILDING

Francis A. Connor, superintendent of public buildings, today received plans for the proposed renovation of the lower floor of the police building on Market street. While there was no estimate with the plans, it is believed that the cost of renovating the building, according to them, would be in the vicinity of $15,000. The plans call for new cells and a rearrangement of the rooms and offices to bring them up-to-date. Charles A. Greco, architect for Middlesex county, designed the plans at the suggestion of the superintendent of buildings. Some time ago, the county commissioners asked that the upper section of the building, that

Continued to Page Two

HEAD OF WORCESTER BOYS' CLUB MAKES STRONG PLEA FOR THE UNDER-PRIVILEGED BOY

Supt. David Armstrong of the Worcester Boy's club made an earnest plea for the under-priveleged boy at the noon luncheon of the Rotary club at the Boy's club today, because two-thirds of the boys of today are in that class, he declared, and they are the men of tomorrow.

Besides Superintendent Armstrong, there was a delegation of Nashua Rotarians at the meeting, as well as several guests of the members, which brought the attendance up to one of the largest of the weekly luncheons.

The standing committee on the sick was appointed by the president to make arrangements to have automobiles furnished during the summer months to take the old inmates of the Chelmsford street hospital for daily rides through the country. Reports were also received from the team captains on the progres of the drive for funds for the local Boys' club.

Supt. Armstrong's Address

Supt. Armstrong in his talk lauded the members of the Rotary club for its fine ideals of service, particularly in regard to the plans for giving the city hospital inmates auto rides, and

Continued to Page 12

HARDING MAY ASK CONGRESS TO MODIFY DRY LAW AS IT AFFECTS LIQUOR ON SHIPS

WASHINGTON, June 12.—Postponement of the proposed conference of state governors on prohibition enforcement until after President Harding returns from his western trip, was announced today at the White House.

There were increasing indications in high official circles here today that President Harding might ask congress, when it reassembles next fall, to modify the prohibition law as it affects the carrying of liquor on board foreign vessels in American waters.

In the present circumstances, it was added, Mr. Harding sees no possible course open to him but to enforce to the letter the Volstead act as it recently was interpreted by the supreme court. He believes that no executive regulation he could issue could properly modify application of the court's opinion, and that only an act of congress would be sufficient.

The president was said to believe that congress never intended the government to be confronted with the situation it now is called upon to meet by the objections of foreign powers in regard to the new rigorous ship liquor ban.

Should the administration decide to make such a recommendation when congress reassembles in December, it is regarded as certain that one of the most vigorous fights in the history of the prohibition movement would result.

Several dry leaders of the senate and house already have announced that they would fight to the last ditch any effort to modify the law so as to permit foreign ships to carry liquor. They also have planned a campaign to further extend the law to apply to American ships outside the three mile limit.

Dry Up Land First

NEW YORK, June 12.—"I think the United States should dry up the land before she attempts to dry up the seas," asserted Representative Ogden L. Mills of New York, before sailing today on the British steamer Aquitania for a vacation in Europe. "It is really absurd. I feel that this liquor ruling regarding foreign ships will require and must have congressional action."

Redistilled Alcohol

NEW YORK, June 12.—Ninety per cent of the liquor sold in New York city is redistilled alcohol which is "noxious, unwholesome, and semi-poisonous," Federal Prohibition Director Palmer Canfield declared today in a letter to Mayor Hylan answering one sent him by the mayor on Saturday, in which Canfield was urged to stop liquor from entering the city.

Canfield declared there was practically no liquor being smuggled into the state over the Canadian border and asserted that not more than 10 per cent of the liquor sold here was smuggled in. The rest, he said, was redistilled alcohol, colored, doctored and flavored.

Opinion on Use of Army

WASHINGTON, June 12.—The opinion of the department of justice on the use of the army and navy in enforcing prohibition may be transmitted to the president before he leaves for the west.

There are indications that the department's opinion will be adverse.

Liquor For Ship's Crew

NEW YORK, June 12.—Customs Collector Elting announced today the receipt of instructions from the treasury department to release as "medicine" to crews of foreign ships which sailed for this port prior to June 10, a certain daily quantity of liquor to be fixed by the United States public health service.

N. Y. AND BOSTON CLEARINGS

NEW YORK, June 12.—Exchanges, $801,000,000; balances, $63,000,000.

BOSTON, June 12.—Exchanges, $65,000,000. Balances, $21,000,000.

Flatirons and Other Missiles Used on Police Officers in Fayette Street. Riot Call Sent to Police Station

Four Officers Sent to Hospital for Treatment—Two Women and Four Men Arrested Following Arrival of Reinforcements at Scene of Battle—Prisoners Badly Battered

A sensational free-for-all battle between police officers and six Fayette street residents shortly after 11 o'clock this morning resulted in the treatment at St. John's hospital of four members of the police department, and the arrest of two women and four men on charges of drunkenness and assaulting officers. The officers who required treatment for wounds sustained in the melee are: Clyde Aldrich, cuts about the face and head; Fred Cotter, police chauffeur, two stitches below the lip as the result of being hit with a flatiron; Alfred Killoy, abrasions on hands, face and head; Patrick Bagley, cuts on face and hands. The arrested parties are: Eva Korsak, Enntalke Slacunas, both charged with assaulting an officer; John Korsak, charged with drunkenness and assaulting an officer; Joseph Slacunas, assaulting an officer; Charles Juskewicz, drunk; William Trakimwicz, drunk.

The fracas started when Officers Aldrich, Killoy, Bagley and McElroy went to a tenement in the rear of 3 Fayette street to search for liquor. Armed with a search warrant, they proceeded to investigate the cellar of the premises, but found the door leading to that compartment locked. Officer Aldrich then returned to the kitchen upstairs and when he asked the Korsak woman for the key to the cellar door, he was forcibly struck by one of the four men gathered at a table where drink was being served. Three of the men were intoxicated.

No sooner had the first member of the party struck a blow than the two women and the other three men advanced toward Officer Killoy with threatening fists. The officer signalled for help and his outcry brought brother-officers to the scene, together with Sergt. Fred Cotter, police chauffeur, who was in a waiting automobile outside. With reckless abandon the occupants of the kitchen picked up bottles, flat-irons and every available missile and began whaling away at the officers.

While grappling with a woman and a man, Sergt. Cotter was struck with a flat-iron below the lip and had his coat torn and hat destroyed. He was almost rendered unconscious by the force of the blow and was taken to St. John's hospital where Dr. Fred Murphy was forced to resort to the needle, two stitches being required to close the wound.

A riot call was sent to the police station and Chauffeur Charles Brown responded with the patrol picking up Traffic Officer McNulty and Officers Markham and Noonan on the way. Meanwhile, the affray continued, but with the arrival of reinforcements the belligerents were forced into subjection and hurried to the police station. They also bore marks of the bloody battle precipitated by them.

They will appear in the district court tomorrow morning to answer the charges preferred against them.

SEIZES RUM LAUNCH

Boat of "Dry Navy" Wins Clash With "Mosquito Fleet" in Detroit River

DETROIT, June 12.—A boat of the "dry navy" limped into port late yesterday, taking on water through leaks in bow and stern, but none the less a victor in her first clash with the "mosquito fleet" of the Detroit river rum-runners.

It was the government speed boat 6-103, with a rum launch containing 100 cases and 20 kegs of beer in tow that battered her way through 10 rum speed boats that harassed her, snatched at her liquor prize and attempted to sink her until G. A. Van Dusen in the government boat sent them scurrying for cover with several shots from his pistol.

The rum laden launch had made a dash from Fighting island, in Canadian waters, to "Hogan's Alley," a favorite American terminal for contraband liquor at Ecorse.

The rum boat beat the 6-103 to the shore but her skipper did not have time to tie up to the dock before the 6-103 was alongside. The rum boat skipper escaped.

URGES ABSOLUTE BAN ON ALL IMMIGRATION

SHERIDAN, Wyo., June 12.—Absolute ban on all immigration was advocated here last night in an address by Alvin M. Owsley, national commander of the American Legion.

"It will take five years to write a sensible law to govern immigration," he said, "and until that time, the United States should bar all who are coming here seeking to avoid the consequences of a war which they brought upon themselves."

GRADUATES CRITICIZE COLLEGE PRESIDENT

WORCESTER, June 12.—Resolutions announced as having been unanimously adopted by the graduating class at Clark university, criticizing President Wallace W. Atwood, were made public today. Members of the class said that they were adopted at a meeting last Saturday but were kept secret until after yesterday's commencement exercises for fear of official retaliation.

The resolutions say that the members of the class believe themselves to be "in a position adequately to comprehend the present critical situation at the university" and that they are "motivated by a sincere desire to make a constructive contribution to the better understanding of the situation." They charge:

"That there has been a distinct disintegration of morale in the undergraduate student body.

"That this disintegration is not traceable to a few discontented professors who spread their feeling among the students.'

"That this disintegration is a direct result of President Atwood's failure intelligently to co-operate with student leaders. On the contrary, he has by his statements and acts directly antagonized said leaders.

"That the only hope of revival of a wholesale morale lies not in a continuation of present relations, but rather in a policy of conciliation and intimate co-operation.

"We therefore submit these propositions to the trustees individually in the hope that they may better understand he undergraduate attitude.'" stand the undergraduate attitude."

WANTED

First Class Repair Man. Will pay good wages

U. S. GARAGE
100 Whipple Street

LIVES WERE IN DANGER

Runaway Horses Raise Ructions in Merrimack Street —Automobile Damaged

Pedestrians and motorists in Merrimack street were thrown into a state of excitement shortly after 3 o'clock this afternoon when a pair of runaway horses attached to a dump cart owned by John Brady dashed recklessly down the crowded thoroughfare and before being halted at a point near Central street, caused slight damage to four machines, one being driven by Mrs. Mason D. Bryant of 31 Harvard street, another by E. E. Hogan of 142 Jewett street, a third by Miss Gertrude Magnisson of 217 Pawtucket boulevard, and a fourth by Dr. John H. Lambert.

Witnesses of the daring runaway wonder that it did not have more serious consequences. Apparently aroused by a locomotive in the Dutton street railroad yards, the two horses raced down Dutton in the direction of Merrimack, while the driver, John Lemire

Continued to Page 12

ELIMINATION OF KU KLUX KLAN URGED

ATLANTA, Ga., June 12.—(By the Associated Press) Elimination of the Ku Klux Klan was urged today by Governor John M. Parker of Louisiana, in an address delivered in the city where the klan maintains headquarters.

Speaking before the annual convention of the National Association of Credit Men, Governor Parker declared that the klan would "bring our laws into contempt, create bitterness and friction between life-long friends, divide entire communities and violate the constitution of the United States by injecting religious question and then assume to be prosecutor, judge, jury and executioner."

EIGHT MEN, LAST OF FOREIGNERS KIDNAPPED MAY 6, FREED

Four Americans and British, French and Italian Subjects Liberated Today After Being Held More Than a Month at Mountain Headquarters of Chinese Outlaws

TSAOCHWANG, June 12.—(By the Associated Press) Eight captives, the last of the foreigners kidnapped by Chinese bandits, who held up the Shanghai-Peking express near Su chow, May 6, and held at the Paotzuku mountain headquarters of the outlaws since that time, were released today.

The eight released were:

Americans: Major Roland W. Pinger, U.S.A., ordnance department, Manila, home, Berkeley, Cal.

Leon Friedman, Chicago, owner of China Motors Corporation, Shanghai.

John B. Powell, Hannibal, Mo., publisher of weekly review, Shanghai.

Lee Solomon, San Francisco, Shanghai agent of the Block Co., of San Francisco.

British: Fred Elias, broker, Shanghai; Reginald W. Rowlatt, Birmingham, England, manager Reiss & Co., Tientsin.

French: Emile Gensberger, broker, Shanghai.

Italian: B. D. Musso, Shanghai, lawyer, capitalist, advisor to the Chinese government.

SEVEN DEAD, 27 MISSING

Crest of Flood Waters in Kansas and Oklahoma Has Passed Today

Leaves Toll of Seven Known Dead—Many Missing, and Huge Property Damage

KANSAS CITY, Mo., June 12.—The crest of the flood waters which for four days have covered the eastern half of Kansas and Northern Oklahoma virtually has passed today, leaving a toll of seven known dead, many missing and property damage aggregating several million dollars. Thousands of persons made homeless when the flood swept through their homes, are being cared for in public buildings and private homes.

Railroad service to several cities in Kansas is demoralized and at least two cities virtually are cut off from communication.

Arkansas City, the city hardest hit

Continued to Page Two

KNEW MRS. CROKER AS WIFE OF GUY MARONE

DUBLIN, June 12.—(By the Associated Press) Richard Davies, of Northampton, Mass., testified in the Croker will case today, that the woman pointed out to him in court as Mrs. Bula Croker, widow of Richard Croker, was known to him in Northampton as the wife of Guy R. Marone. The Marones had lived at his house, he declared.

Mr. Davies was the first witness for the intervenant in the case. Mrs. Ethel C. White, who alleges that Bula Edmonson was already the wife of Marone when she went through the marriage ceremony with Mr. Croker. Mrs. White is one of the Croker children who are seeking to break the last will in favor of Mrs. Bula Croker.

Mr. Davies testified that Marone, whom he understood to be a tailor, rented a room at his home in 1905 and lived there for three years except for brief periods each summer.

In the autumn of 1911, the witness was introduced by Marone to a woman whom he called Mrs. Marone, and they occupied the room until the following December. The witness saw them nearly every day, and conversed with both. They called each other husband and wife, and the witness heard Marone introducing her as his wife to other friends.

Mr. Davies said he saw the couple in Northampton many times until the summer of 1912. The next time he saw the woman she was in an automobile in Grafton street, Dublin.

Davies said he recognized Mrs. Bula Croker in court as the woman introduced to him as Mrs. Marone. He testified that he had made no arrangement with Richard Croker Jr. to be paid any money on the result of the trial.

On cross-examination Mr. Davies said Marone was an Italian about 30 years of age. He and never heard him call his wife by any other given name than Virginia. He saw Marone two years ago, but the woman was not with him, and Davies did not ask what had become of her.

MOONSHINE MEN PLAN REPRISALS

Campaign Against Bootleggers Results in Formation of Terrorist Organization

Pittsburgh Band of Robed and Hooded Men Attacks Witnesses

PITTSBURGH, June 12.—The intensive campaign waged in the Pittsburgh district against bootleggers and recently extended to fashionable roadhouses, has resulted in a new terrorist organization being formed for reprisal purposes, according to county authorities who yesterday learned of the existence of the "moonshine men," said to be operating for the protection of bootleggers and moonshiners.

The first victim of the organization's

Continued to Page Two

PROMINENT RABBI DEAD

Rev. Dr. Joseph Krauskopf of Philadelphia Dies at Atlantic City

ATLANTIC CITY, N. J., June 12.—The Rev. Dr. Joseph Krauskopf, of Keneseth Israel Temple, Philadelphia, one of the most widely known rabbis in the United States, died here today.

They Have Arrived

We have received the third shipment of "TIME-SAVER" clocks, all finished in white.

We want you to have one in your home.

Old Lowell National Bank

Oldest Bank in Lowell

GAS AND INDIGESTION
Yield to
CLIPPERS
(Old-fashioned Red Pepper Comp.)
No Pepsin — No Charcoal
You Feel Them Work
25c—AT YOUR DRUGGIST—25c

Park Commission Meeting Tonight

Continued

housing the district court, be renovated at a cost of about $35,000. When this matter was brought before the city council, it was suggested that it would be poor policy to rebuild the upper section of the building and leave the police quarters on the lower floor in the state they are now in and a committee was appointed to investigate the situation and have an estimate made. The plans submitted by the architect are in line with this and the matter will revert to the city council for further action.

DOG-BITE CASES

Out of a total of 65 dog-bite cases reported to the board of health since January 1st, there have been only six cases where the dog doing the biting has been found to be afflicted with the rabies and in each case the person bitten has been treated at some hospital with the Pasteur treatment for this disease. Agent O'Hare, of the Board of health, believes that, in most of the cases reported where children were bitten, the fault lies with the child more than with the dog. He states that some children like nothing better than to play with a dog, pulling at his hair, at his tail, trying to climb on his back, and other things that will cause a dog that is not friendly with the person to either snap or bite. He believes that the number of cases would be more than cut in half if the children would learn to play with their dogs and their dogs only and to leave stray dogs alone.

AUTO FOR FIRE CHIEF

It is expected, according to Mayor John J. Donovan, that a requisition calling for bids for a new automobile for the chief of the fire department will be sent to the purchasing agent's office either late this afternoon or tomorrow. There will necessarily be some delay while bids are coming in before any actual purchase can be made, but the order will be put through as quickly as possible.

The mayor also said that he would take some action on the contract for asphalt, which has been the cause of controversy between the purchasing agent and the board of public service, within a few days. As the mayor must approve a contract for this material, his decision is final.

CITY COUNCIL MEETINGS

There will be no meeting of the city council tonight and the next meeting will be held on Tuesday, June 19, at 7.45 p. m. At 8 o'clock next Tuesday the sub-committee of the council on Gas, Pipe and Plumbing inspection will meet with Francis A. Connor, superintendent of buildings; Robert Wotton, gas pipe inspector, a representative of the Plumbers' association; and a representative of the gas company to discuss gas pipe and plumbing inspection in this city. The council committee consists of Councilors Maurice J. Lambert, Jr., Frederick A. Sadler and Arthur Genest.

STREET DEPT. BUSY

Members of the street department worked all day yesterday and all last night in an endeavor to complete the relaying of the granite blocks and concrete base on Central street, opposite Warren, that was torn up by the street railway company for the purpose of putting in new tracks, and when traffic started on the street this morning the job was practically complete. This is quite a record for the street department and City Engineer Stephen Kearney was especially proud of the men in the gang who worked all night to clean up the job.

WORK ON MANN SCHOOL

Work on the section of the Mann school badly damaged by fire some time ago is progressing rapidly. The roof of the building has been rebuilt and the rooms damaged by fire are now ready for plastering. In regard to the repairs on the high school annex, which also was damaged by fire, Superintendent of Buildings Francis A. Connor stated that nothing could be done there until the close of the school year, but as soon as school is over he will put a gang at work there so that the building will be ready for occupancy when school opens in the fall.

The Medicine Made from Fruit Juices and Tonics

Fruit-a-tives

Promptly relieves Indigestion, Biliousness, Headaches, Constipation and Rheumatism.

25c. and 50c. a box.

BUSINESS CAREER FOR 96 HARVARD GRADUATES

CAMBRIDGE, June 12.—A business career beckons 96 members of this year's graduating class at Harvard, a questionnaire presented to the seniors indicates. Business leads in the list of chosen callings.

The profession of law ranks second with 89 adherents in the class, banking comes next with 44, while medicine and teaching were chosen by 38 and 32 seniors, respectively. If the aims of the graduates as indicated in their replies to the questionnaire are carried out, the world's visible supply of manufacturers will be increased by 13, and other spheres of endeavor will receive recruits in the following numbers.

Chemists 13, electrical engineers 11, journalists 10, engineers 10, clergy 8, music 6, diplomacy 5, real estate 4, the theatre 3, architecture 3.

MATRIMONIAL

At a nuptial mass celebrated in the chapel of the Sacred Heart rectory at 8.30 this morning, Mr. Frank Roche and Miss Ella G. Cassidy, two well-known and popular members of the Sacred Heart parish, were united in the bonds of matrimony by Rev. James F. Cassidy, of St. Lawrence's church, Brookline, brother of the bride. The double ring service was used. The bride was becomingly gowned in white crepe de chine with veil caught up with lilies of the valley, and carried a shower bouquet of white sweet peas, lilies of the valley and orchids. She was attended by her sister, Miss Elizabeth Cassidy, who was gowned in orchid crepe de chine, with picture hat to match and carried a bouquet of orchid sweet peas. The flower girl was Miss Mary McElligott, of North Billerica, niece of the bride. She was attired in white, and carried a basket of marguerites. Mr. Joseph P. Kirane, of Peabody, Mass., cousin of the groom was best man. Following the ceremony a reception to the immediate families was held at the bride's home, 59 Bowden street. Wedding breakfast was served by Caterer Lydon. Mr. and Mrs. Roche were the recipients of many costly and useful gifts. At noon the happy couple left by motor on a brief wedding trip. On their return to Lowell, they will reside at 159 Agawam street, where they will be at home to their friends after August 1.

Caisse—Nolan

A pretty wedding took place yesterday at the Holy Rosary church in Scranton, Penn., when Mr. Eugene J. Caisse, a well known resident of this city and Miss Mary Frances Nolan, a resident of Scranton, were united in the bonds of matrimony. The ceremony was performed by the pastor, Rev. Fr. Maylin. Mr. William Nolan and Miss Winifred Nolan, brother and sister of the bride, acted as best man and bridesmaid respectively. At the close of the ceremony a wedding reception was held at the bride's parents, 1816 Bloom avenue. Mr. and Mrs. Caisse left Scranton yesterday on a honeymoon trip to Atlantic City, Philadelphia, New York and Boston and upon their return they will make their home at 1181 Mammoth road, this city.

Fish—Carr

The marriage of Mr. Joseph Warren Fish and Miss Elsie Marion Carr took place June 9 at the home of the bride's parents, the ceremony being performed by Rev. D. J. Hatfield. After an extended honeymoon trip the couple will make their home in this city.

Bell—McKay

Mr. John Bell and Miss Ellen McKay were married June 9 at the parsonage of the Immanuel Baptist church, the ceremony being performed by Rev. D. J. Hatfield. The couple will reside in this city.

SMOKE FROM FOREST FIRES COVERS MAINE

AUGUSTA, Me., June 12.—Smoke from scores of forest fires in Aroostook county and in New Brunswick counties close to the northern border of Maine, was spread over the state today as far south as eastern Massachusetts by a fresh northeast wind.

Thirty different fires could be seen around Houlton and many were raging in the northern part of Aroostook in the vicinity of Caribou, Presque Isle and Van Buren. A number of houses in isolated sections have been burned, and others threatened.

Among the plantations and small towns near which fires have been reported are Westmanland, Perham, Chapman, Wade, Stockholm, Cyr, Masardis, Caswell and Limestock.

Seven Dead, 27 Missing

Continued

by the flood waters of the Arkansas river, is under martial law. Water still remains over the streets and in the lowlands, but relief work is well under way. It is estimated that more than 3000 persons are homeless.

Twenty-five persons were reported unaccounted for, but they are expected to be found when the many persons marooned by the high water are freed. The estimate of damage in Arkansas City is placed at $3,000,000.

Meagre reports from Winfield, Kas., almost entirely cut off from the outside world, estimates the damage there at between one and one half million dollars. Many are homeless and being cared for by the Red Cross and other organizations. American legion members are patrolling the city.

Conditions at Wichita, Kas., where four square miles of the city was flooded to a depth of three feet, are improving rapidly. Property damage there was estimated at more than $1,000,000. Residents were warned last night of another expected rise of Chisholm Creek, but the damage is not expected to be as great as from the overflow of Saturday.

Damage said to reach $2,000,000, was caused in Kay County, Oklahoma, to crops, peperty and livestock lost. Other property losses in northern Oklahoma were reported heavy with thousands of head of livestock and poultry swept down flooded streams.

Moonshine Men Plan Reprisals

Continued

activities. Mr. and Mrs. Adam Gardaska of Imperial, a suburb, were dragged from their beds by a band of black-hooded and robed men, tied to trees in a nearby woods and beaten with clubs, they told the officers, because they had ignored a warning not to testify in liquor cases. Mrs. Gardaska is under the care of a physician.

Three men were arrested last night in connection with the attack, Gardaska telling officers he recognized them as leaders of the hooded band. Literature found in their possession is said by authorities to indicate a general campaign of terrorism is being planned in an attempt to protect moonshiners and to bring about a general fear of manufacturers of illicit liquor.

Mr. and Mrs. Gardaska were leaders in a movement to suppress bootlegging in their neighborhood, telling authorities they had warned all still proprietors to cease operations and when they failed to do so sent word to Federal Prohibition headquarters that resulted in a general raid being made. Before hearings were held, Gardaska declared, a note was delivered to his home bearing the insignia of "Moonshine," and warning the couple if they valued their lives, not to give testimony against those arrested. Disregarding the warning, they btoh appeared at the hearing and upon their testimony, all were held for court.

B.F. Keith's THEATRE

Now Playing TODAY And All This Week

Twice Daily 2.15-8.15

DOWN TO THE SEA IN SHIPS

A Hodkinson Picture

WILL THE PARTY who was seen taking the 12 yards of curtaining left in A. G. Pollard's public toilet a turn same to store office and avoid further trouble?

STRAND—NOW

RUPERT HUGHES' SOULS FOR SALE

35 STARS

NORMA TALMADGE & THOS. MEIGHAN

"THE HEART OF WETONA"

PROLOGUE TO "SOULS FOR SALE"

MILDRED BOUDREAU

BOB LA RUE

ROYAL, Today

TOM MIX in "ARABIA"

ANITA STEWART

LUPINO LANE

CROWN THEATRE

—TODAY—

Fox's 12-reeler

"NERO"

Spectacular! Sensational! Thrilling!

RIALTO

—TODAY—

"DECEPTION"

All star cast

—Wednesday—

RODOLPH VALENTINO in "A ROGUE'S ROMANCE"

$1.98

FOR A COMPLETE ROOM OF WALL PAPER

9 Rolls at 15c...$1.62
18 Yards Cut-out Border at 5c.....$1.44

Total Value $3.06

Complete Room, Wednesday Only $1.98

Chalifoux's CORNERS

Wall Paper Dept.—Third Floor

MERRIMACK SQ

ALL ROADS LEAD TO—

"Main Street"

SINCLAIR LEWIS' FAMOUS STORY

Told in a Human Way that Grips!

LAKEVIEW

Free Attraction Every Afternoon and Evening

MURRAY SISTERS Singers, Dancers and Musicians

Miner-Doyle's Orchestra 10c Carfare

Bull's-Eye

Bull's-Eye Bedbug Killer

Bull's-Eye Roach Killer

AT DRUGGISTS

GIFTS THAT ARE "DIFFERENT"

May be found in the Gift Shop—Third Floor

The Bon Marché DRY GOODS CO.

NEW BOOKS FOR VACATION READING

Book and Stationery Shop Street Floor

Silk Frocks for Sports and Street Wear

Lead the Pageant of New Summer Styles

And what an alluring pageant it is! With all the lightness and brightness and brilliant color scheme of summer. New ideas are pleatd into flying frills, hidden in the embroidery of a silken pocket, or stitched into a flower motif. In our dress shop you will find a collection in a wide assortment of gay and conservative colors.

—Materials—	—Colors—
TUB SILKS	PAISLEY EFFECTS
CREPE PRINTS	LANVIN GREEN
CANTON CREPES	GREY BEIGE PRINTS
ROSHANARAS	NAVY
CREPE ELIZABETHS	COPEN
NOVELTY WEAVES	ORCHID
BASQUE STRAIGHT SILHOUETTE	OVERDRAPED PANEL EFFECTS

Appropriate styles for miss and matron.

$25.00

$29.50

$35.00

SMART PLEATED SKIRTS

Another shipment of the extremely popular wool crepe skirts have arrived. With flat knife pleats that will stay in long after the skirt has seen much service.

Grey and navy are the most favored colors just now, with brown and tan next in line. All sizes. Prices range from

$5.50, $6.50, $10.98

And Upwards

Second Floor

LINENS

Fine linen dresses need little trimming and rest their claim to attention upon beautiful color and smartly simple collars and cuffs. Occasionally it embroiders itself elaborately with white and adds a pleated skirt to complete its swagger jacquette. Linen Dresses,

$9.98 to $19.98

FRENCH VOILES

Mostly hand-made, in the lovely pastel shades: Peach, blue, canary, orchid, rose and maize; some ribbon trimmed, others with lace and still others are all-over embroidered. Plenty of larger sizes. Prices begin at **$10.98** and proceed with frequent stops to **$25.00.**

SWEATERS NOW OMIT SLEEVES

Sleeveless golf sweaters with jacquard fronts, green with gold and black, grey with red and black, tan with blue and brown checks.

Sleeveless golf sweaters of ribbed silk in changeable weaves. Gold and silver, black and silver.

$2.98 to $9.98

DISTINCTIVE MILLINERY

UNUSUAL IN DESIGN

SPORT HATS

In a variety of styles offering a wide selection of

Leghorns with crushed bands of crepe, some with velvet draped around crown. All colors to match the new sport dresses.

Small cloche shapes.
Large pokes.
Medium roll hats.

$6.50 $7.50 $10.00

Picturesque GARDEN HATS

Orchid horsehair and flower trimmed Leghorns. Also coral facing and coral flowers.

Wide drooping hats in all the pastel shades.

$12.50 and $15.00

Tailored Sailors

Milan and rough straw with contrasting facings $4.98

MILLINERY SALON SECOND FLOOR

LADY FRANKLIN COUNCIL HONORS MRS. HOLDEN

State officers and members of Lady Franklin council, Sons and Daughters of Liberty, tendered a reception to Mrs. Emma Holden, a member of the council, following the regular meeting of the organization held in G.A.R. hall, Post 120 on Merrimack street last night. Mrs. Holden was presented a $5 gold piece, the gift of Lady Franklin council, and a bouquet of flowers from the officers of the council.

In the receiving line with the honored guest of the evening were, Mr. Guy Whitney, associate state councillor; Mrs. Albert Flanders, state assistant recording secretary; Mrs. Cora Mansfield of Worcester, state deputy; Mrs. Lila Flint, state deputy of Cambridge council; and Mrs. Mary E. Foster, ex-national associate councilor. Refreshments of ice cream and cake were served by the committee in charge of the reception, as follows: Mrs. Grace Eldridge, chairman; assisted by Mrs. Lila Flint, Mrs. Annie Welch, Mrs. Wyman, Mrs. Hattie Ward, and Mrs. Lila Grover. Frank Marshall pleased with several selections. He was accompanied at the piano by Olive Reeney.

Short remarks for the good of the order were made by the State Councilor Mrs. Emma Holden Guy Whitney, Mrs. Ida Buchanan, Mrs. Albert Flanders, Mrs. Cora Mansfield of Worcester, Mrs. Nancy Walker and Mrs. Harley Whitney.

Mrs. Ethel Wiggin, first representative to the state council, read an excellent report of Lady Franklin council activities at the business meeting. It was voted to hold the annual picnic of the council at Mrs. Lila Cooper's cottage, at Nabb's pond July 28th, and Mrs. Lena Sawyer was appointed to head the transportation committee. Mrs. Lila Grover was appointed to represent Lady Franklin council at a meeting of state representatives to decide on plans for the annual state outing of the convention, to be held August 11. It is expected that the affair will be held at some beach resort.

The "Busy Bee," circle will hold its regular monthly meeting at the home of Mrs. Edward Martin, 41 West Forrest street, June 28.

More than 12,000,000 letters, cards, and parcels were mailed in England with insufficient stamps during a recent six months.

THE QUALITY STORE

MATTRESS SALE

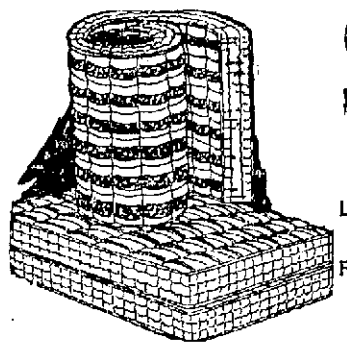

AT ATHERTON'S

Lowell's Most Sanitary Bedding Department.

FOR THE ENTIRE WEEK

100 PER CENT SILK FLOSS (KAPOC) MATTRESSES

7-inch Box Imperial Edge; $45 value.....$29.89
6-inch Box Imperial Edge; $42 value.....$27.89
Quality Silk Floss; $35 value.....$23.79
We have a few Slightly Soiled Silk Floss Mattresses; $35.00 value. Choice..... $19.98
$6.50 Soft Top and Bottom Mattresses.....$5.29
$11.00 Comfort Mattresses.....$7.98
$15.50 China Cotton Mattresses.....$10.98

DEMONSTRATION IN OUR WINDOW AND ON OUR FIFTH FLOOR SATURDAY OF THIS WEEK

Atherton Kitchen Specials Third Floor

CUT GLASS SPECIALS FOR THE ENTIRE WEEK

Celery Trays
Cracker and Cheese
Handle Sandwich Trays
8-inch Fruit Bowels and Stand
12-inch Vases

Sugar and Creamer
8-inch Bowl
3 Feet Nappies
Oval Relish Dishes
6-inch Baskets

CHOICE $1.00

7-PIECE HAND-CUT GRAPE CLUSTER WATER SET—Jug and six glasses. Special for this week. Set $1.00

Atherton FURNITURE COMPANY
CHALIFOUX'S CORNER - LOWELL

FUNERAL OF MRS. DACEY

Many Clergymen Present at Funeral Services of Rev. Fr. Dacey's Mother

After impressive services conducted at St. Patrick's church this morning, and attended by numerous clergymen from all over the state as well as by a large gathering of relatives and friends, the remains of Mrs. Mary A. Dacey, mother of Rev. William A. Dacey of the Holy Cross cathedral o. Boston, were tenderly consigned to their last resting place in the Catholic cemetery.

The funeral cortege, composed of 35 automobiles and headed by an autolandau filled with floral offerings, left the home of deceased, 57 Walker street, at 9 o'clock and wended its way to St. Patrick's church where, at 10 o'clock, solemn high mass of requiem was celebrated. In attendance at the church were representatives of all walks of life as well as delegations from the Cathedral Y.M.C.A. of Boston, the Boston council, K. of C., and delegations of Sisters of Notre Dame academy and St. John's hospital.

The celebrant of the mass was a son of deceased, Rev. William A. Dacey, who was assisted by Rev. Dr. J. J. McGarry as deacon and Rev. T. J. McDonough as sub-deacon. The master of ceremonies was Rev. Dr. James Supple. Seated within the sanctuary were Rt. Rev. Mgr. Joseph F. McGlinchey of Boston, Rev. Frank Spellman, Boston; Rev. J. F. Lynch, Lowell, Rev. Daniel F. Gorman, Charlestown; Rev. M. C. Gilbride, Collinsville; Rev. John J. Powers, Lowell; Rev. John W. H. Corbett, Somerville; Rev. J. A. McCartin, O.M.I., Lowell; Rev. William R. Finnegan, Boston; Rev. J. J. Starr, Whitman; Rev. A. J. Shea, Boston; Rev. C. J. Barry, O.M.I., Lowell; Rev. John P. Flynn, O.M.I., Lowell; Rev. G. H. Flanagan, Fall River; Rev. George F. O'Connor, Boston; Rev. Augustine F. Hickey, Boston; Rev. J. C. Duffy, O.M.I., Tewksbury; Rev. Francis L. Shea, Lowell; Rev. Harry M. O'Connor, Boston; Rev. Richard Cushing, Boston; Rev. Joseph Manion, Lowell; Rev. Edward O'Brien, Roxbury; Rev. Robert P. Barry, Boston; Rev. James Cronin, Somerville; Rev. John Powers, Boston; Rev. William B. Whalen, South Boston; Rev. Dennis F. Murphy, Cambridge; Rev. Neil A. Cronin, Boston; Rev. Joseph A. Curtin, Lowell; Rev. Frank E. Rogers, Woburn; Rev. Denis A. Sullivan, O.M.I., Lowell; Rev. D. A. O'Brien, Cambridge; Rev. R. J. Quinlan, Newton; Rev. James M. Somers, Lowell and Rev. C. J. Scanlon, Chelsea.

The choir, augmented for the occasion, rendered the Gregorian chant, the solos being sustained by Miss Frances Tighe, James E. Donnelly, Fred Cummings and D. S. O'Brien. At the offertory, Mr. Cummings rendered "Domine Jesu Christe," and as the body was being borne from the church, the choir sang "De Profundis." As the cortege entered and left the church, hymns were played on the church chimes.

The bearers were Andrew Barrett, Thomas Rowe, Michael Mullaney, Roland Gougeon, Councilor John W. Daly and Thomas F. Garvey. In attendance were friends and relatives from Boston, Worcester, Hooksett, N. H., New York and Fall River. The delegation from the Cathedral Y.M.C.A. of Boston consisted of John J. Comerford, Joseph Arsenault, Thomas J. Haggerty, Joseph MacDonald and John J. Kenney. The delegates from Boston council, K. of C., were F. Frank Hayes, G.K., Harry F. Dodge, P.G.K., James M. Campbell, F.G.K., Dennis J. Foley, D.G.K. and John Hickey, W.

Burial took place in the family lot in St. Patrick's cemetery, where the "Libera" was chanted by the clergymen present, the solos being sustained by Rev. Neil A. Cronin, D.C.L., director of the priests' choir at the Holy Cross cathedral in Boston. The committal prayers were read by Rev. Dr. McGarry, assisted by the clergy. Funeral arrangements were in charge of Undertakers P. H. Savage Son Co.

CARD OF THANKS

We, the undersigned, wish to express our sincere thanks to relatives and friends for their many acts of kindness and sympathy and for their floral offerings in our recent bereavement and death of our brother, James H. Higgins.

SADIE E. SMITH,
MRS. K. M. CONLEY,
MRS. AGNES M. COOK.

TELEPHONE ALARM

A telephone alarm was sent in at 10.35 o'clock this forenoon for a slight blaze in an automobile in the garage numbered 538 Chelmsford street.

Snakes discard the outer lenses of their eyes when they cast off their skins.

IMPRESSIVE SERVICES

Funeral Services for Rev. Joseph E. Kennedy at First Presbyterian Church

Impressive and solemn exercises marked the funeral services of Rev. Joseph E. Kennedy, late pastor of the First Presbyterian church of Lowell, held in the church on Appleton street this afternoon with a large attendance of relatives, friends and clergymen of the city, present. The Evangelical Alliance of Lowell Ministers, was represented by a large delegation. Capt. George D. Crowell and Corporal William Tighe, represented Company D, 182nd regiment, of which the late pastor was an honorary member. There were many out of town visitors from Maine, Massachusetts, and Philadelphia, the home of the late pastor and his wife.

Rev. Merchant S. Bush, D.D., of Boston, of the Boston Presbytery and the United Presbyterian churches, had charge of the funeral services, which started at three o'clock with an organ prelude by Mrs. William Thompson. Rev. J. Field Speel, pastor of the Westminster Presbyterian church gave invocation, which was followed with a reading from scripture, by Rev. Appleton Grannis, pastor of St. Anne's church. Rev. Daniel Nicholson of Portland, Me., moderator of Newburyport Presbytery, followed with prayer. Benediction was pronounced by Rev. Merchant Bush, which brought to a close the services to the pastor. There was no eulogy or singing, in connection with the services. Decorations were limited to palms placed about the pulpit.

Thomas Lees, chairman of the church board of trustees, assisted Rev. Mr. Bush in the arrangements of the funeral and the church services. The body will be interred in the family lot at Lancaster, Pennsylvania.

The board of trustees acted as ushers, and the "sessions," the governing body of the church, officiated as bearers. The ushers were, Thomas Lees, Hector Sullivan, John MacDonald, Robert Houston, Donald MacFadyen, William Barris, Hugh Wier, John Holmes, William McGowan, John B. Caddell, Stephen Dodd and Thomas Courtney.

The bearers were Thomas Gray, Robert Moir, Hayden Russell, Thomas Sutherland, Magnus Sutherland, Edward Hanson, Thomas Lees, Alexander Campbell and Finlay Gray. Rev. Allan McD. Paterson, secretary of the Newburyport Presbytery, was present at the services. George Healey officiated as funeral director.

FUNERAL NOTICES

DEMERITT—Died in this city June 11, at 34 Hastings street, Newell L. Demeritt. Funeral services will be held at 34 Hastings street, Wednesday afternoon at 2.30 o'clock. Friends are invited without further notice. Burial will be in the family lot at Waterbury Centre, Vt. Undertaker George W. Healey in charge.

CATE—The funeral of James O. Cate will take place Wednesday morning at 10 o'clock, from his late home, 10 Bowden street. The funeral will proceed by motor cortege, to Blossom Hill cemetery chapel, Concord, N. H., where funeral services will be held at 2 o'clock. Burial will take place in the family lot in Blossom Hill cemetery, Concord, N. H. Undertaker James W. McKenna in charge.

RYDEN—Died June 11th, at his late home, 31 Lyon street, John E. Ryden. The funeral will take place Thursday morning at 8 o'clock from the home and a funeral high mass of requiem will be sung at St. Peter's church at 9 o'clock. Burial will take place in the family lot in St. Patrick's cemetery, under the direction of Funeral Directors John F. Rogers Co.

DONEHUE—Died June 11th at her home, 22 Twelfth street, Mrs. Ann J. Donehue, beloved wife of John T. Donehue. The funeral will take place Thursday morning at 9 o'clock from the home and a solemn high funeral mass will be sung at St. Michael's church at 10 o'clock. Burial in St. Patrick's cemetery. Boston papers please copy. Arrangements under the direction of Undertakers James F. O'Donnell & Sons.

CARD OF THANKS

We, the undersigned, wish to express our sincere thanks and gratitude to all those who by their acts of kindness, words of sympathy, offerings of floral tributes and spiritual bouquets helped to lighten our sorrow in the death of our dear mother. They shall one and all ever be held in loving remembrance.

EAGAN FAMILY.

DEATHS

DONEHUE—The many friends of Mrs. Ann J. Donehue, wife of John T. Donehue, will be pained to learn of her death which occurred yesterday afternoon at her home, 22 Twelfth street. Mrs. Donehue was born in the Centralville section of this city, June 11, 1852, the daughter of William and Mary (Potter) Shaughnessey and had resided there throughout her life-time. She was a member of St. Michael's church since its inception as a separate parish. Fifty-two years ago she was married to John T. Donehue and besides her husband, she leaves 10 children: three daughters, Mrs. John F. Crotty and Mrs. John F. Dwyer of Jersey City, N. J., Alice L., a clerk at the city library; seven sons, William H., of Los Angeles, Cal., Dr. John T. Donehue, now traveling abroad; Harry J., of the Courier-Citizen office force; George H., of the Carleton & Hovey Co., Herbert R, of Detroit, Mich., Frank L. of Jersey City, N. J., and Clarence G. of Lowell; also 13 grandchildren.

KINGSLEY—Mrs. Nellie K. Kingsley, widow of Rev. Benjamin F. Kingsley, a former pastor of the Highland Methodist Episcopal church, died June 6 at the home of her son-in-law, Rev. Dr. William F. Koonsen, pastor of the Methodist church in Florence, Northampton. Services were held at the home Friday afternoon, conducted by Rev. Dr. C. Oscar Ford, superintendent of the Springfield district. Burial was in Pine Grove cemetery, Lynn, Saturday afternoon, Rev. Verne L. Smith, pastor of the Maple Street church, of that city, officiating at the committal service. Mrs. Kingsley is survived by one daughter, Mrs. Mabelle Fay Koonsen, who graduated from the Lowell high school in the class of 1906.

BAKER—Mr. Benjamin R. Baker died this morning at the home of his son, Luther R. Baker, 1368 Middlesex street, aged 78 years. He is survived by his wife, Mrs. Bessie W. Baker, one daughter, Mrs. Helen D. Lambert of Charleston, S. C., his son, Luther R., and five grandchildren. Funeral notice later.

DEMERITT—Newell L. Demeritt died yesterday at his home, 34 Hastings st. He is survived by his wife, Theresa M. Demeritt; one son, Clayton J. Demeritt of Montpelier, Vt., and one sister, Mrs. James M. Smith of this city.

LAMBERT—Rita Lambert, daughter of Israel and Josephine (Poirras) Lambert, died yesterday at the home of her parents, 73 Campaw street, aged 1 year, 11 months and 2 days.

FUNERALS

BERNARD The funeral of Mrs. Marie Louise (Desrochers) Bernard took place this morning from the home of her daughter, Mrs. Joseph Lamontagne, 307 West Sixth street. Solemn high funeral mass was sung in St. Louis' church at 9 o'clock, by Rev. Eugene Vincent, assisted by Rev. Francois N. Gauthier as deacon and Rev. J. M. Tremblay as sub-deacon. The choir, under the direction of Oller J. David, sang Pietro A. Yon's mass. The soloist was Mrs. Blanche Pedneault. At the offertory, Miss Alma Soulard sang "O Meritum Passionis" and at the close of the mass, Mrs. Amanda David sang "Farewell." Miss Ida Mougrain was the organist. The bearers were Zephirin Desrochers, Charles Pelletier, Charles Laliberte, Telesphore Chavette, Emile Lafontaine and Joseph Dumont. There were many flowers. Burial was in the family lot in St. Joseph's cemetery. Arrangements were in charge of Funeral Director Joseph Albert.

GENEST—The funeral of Raymond Genest, infant son of Donat and Agnes (Gagnon) Genest, took place yesterday afternoon from the home of his parents, 781 Moody street. Services were conducted at St. Jeanne d'Arc church in Pawtucketville by Rev. Leon Lamothe, O.M.I. The bearers, young class companions of the deceased, were Armand Dion, Maurice Genest, Edouard Foucher and Avila Sawyer. Burial took place in the family lot in St. Joseph's cemetery. Funeral arrangements were in charge of Undertaker Napoleon Bilodeau & Son.

NEAULT—The funeral of Irene Neault, adopted daughter of William and Marie Louise (Beaulieu) Neault, took place yesterday afternoon from the home of her parents, 763 Moody st. Burial was in the family lot in St. Joseph's cemetery. Arrangements were in charge of Funeral Director Joseph Albert.

SMITH—The funeral services of Mrs. Jane Smith were held at the home of her daughter, Mrs. James W. Coburn in Pelham, N. H., yesterday afternoon. Rev. Arthur G. Lyon, pastor of the Pawtucket Congregational church, officiating. The bearers were Willis Nutting, Henry L. Fenton, William G. Hoffman and Clark White. Burial was in the family lot in Westlawn cemetery, Nashua, N. H., under the direction of Undertaker Hiram C. Brown.

MILLETT—The funeral of the late Mrs. Mary J. (Harry) Millett, widow of Frederick Millett and one of Tewksbury's best known residents, took place this morning at 9 o'clock from her home and was largely attended by sorrowing relatives and friends. The cortege proceeded to the Novitiate where, at 9.30 o'clock, a solemn high funeral mass was sung by Rev. Robert J. McCoy O.M.I., assisted by Rev. James McCartin, O.M.I., as deacon, and Rev. J. B. O'Sullivan, O.M.I., as sub deacon. There was a large concregation present at the obsequies, testifying to the high esteem in which deceased was held, and expressing profound sorrow for the bereaved family. The Gregorian chant was rendered by the Scholastic choir. There was a wealth of floral tributes, necessitating two automobiles to convey them to the cemetery. The bearers were Anthony Kelley, James O'Connell, James Miller, Roscoe Millett, Joseph Tobin and John Felderman. At the grave Rev. Father McCoy, assisted by Rev. Father McCartin and Rev. Father O'Sullivan, conducted the committal services and the burial was in St. Patrick's cemetery under the direction of Undertakers James F. O'Donnell & Sons.

COOLIDGE SPEAKS AT BURLINGTON

Eulogizes Great Men Who Have Helped to Make History of Vermont and Nation

Calls Attention to Number of Distinguished Men From Green Mountain State

BURLINGTON, Vt., June 12—Eulogizing the great men who have helped to make the history of Vermont and the nation, Vice-President Calvin Coolidge today addressed thousands of persons in Battery Park here, assembled for the exercises in commemoration of the 150th anniversary of the settlement of Burlington.

The vice-president gave a history of the city telling of the early days of Vermont and of the pioneers who contributed so much to the development of the state. He also called attention to the number of distinguished men Burlington has given to the service of the state and nation and declared that the heritage which they handed down has been well kept by those who came after. In closing he said:

"When Ethan Allen and his 83 Green Mountain boys stood within Fort Ticonderoga in the dawn of that May morning, this man, some time to be charged with the darkness of infidelity did not fail to utter the word of light when he demanded the garrison captain surrender 'in the name of the Great Jehovah and the Continental congress.' He there gave expression to the faith and the cause for which he and his fellow patriots ever stood ready to make the supreme sacrifice, for God and country. That faith has been justified. That cause has been prospered."

SHOCK PRODUCED BY FALL PROVES FATAL

John E. Ryden, the well known contractor, died last evening at his home, 31 Lyon street as a result of a shock he sustained yesterday afternoon when he fell from a staging while at work. Mr. Ryden was a painting contractor and yesterday as was his custom he assisted his men on the job, and in some unaccountable manner he fell from a staging, a height of about two stories.

Deceased was well known in the South End district, where he lived practically all his life. He was a Civil War Veteran. He was an attendant of St. Peter's church. He leaves to mourn his loss two nieces, Mrs. Frank Warnock and Miss Helen Ryden and many other relatives.

New republic of Czecho-Slovakia embraces three-fourths of the entire industrial area of the former Austro-Hungarian empire.

POLLARD BUYS STOCK

Men's Furnishings and Shoes Purchased Today

The Outlet Furnishing Store at 302 Middlesex street is closed on account of ill health of the proprietor, who has sold the entire stock to the A. G. Pollard Co.

The merchandise included rising $7,000.00 of new and up-to-date men's furnishings and shoes of the desirable grades, and will soon be placed on sale by the Merrimack street firm at prices greatly reduced from regular.

EDSON WINS GRAMMAR SCHOOL CHAMPIONSHIP

By defeating the Greenhalge school team by the score of 14 to 3, on the South common yesterday afternoon, the Edson school team annexed the grammar school championship of the city and won the privilege of meeting the Bartlett school team, winners of the junior high division on the Textile campus next Friday afternoon, for the school championship of the city.

Yesterday's game was between the winners of Division A of the grammar school league, the Edsons, and the winners of Division B, the Greenhalge. The defeat also marked the first loss of the Greenhalge team this season.

Millikens

34 Bridge St.

The Store Where Style and Quality Cost Less.

"AMERICAN LADY CORSETS," the only store in Lowell where they can be found, new models, all stylishly boned with "Mightybone" models, from $1.00 to $5.00 Pair

"RAJAH," natural color, silk mixed Pongee, the heavy, good wearing and laundering quality, 35 inches wide, $1.00 Per Yard

NEW DRESS VOILES, many styles and colorings, patterns not to be found elsewhere, 38 inches wide, 49¢ Per Yard

Beautiful Quality SILK CREPE DE CHINE, 38 inches wide, plain colors, navy, black, sand, grey or white. $1.95 Per Yard

Permanent Finished Imported WHITE ORGANDIE, 40 inches wide..... 69¢ Per Yard

WHITE CHIFFON VOILE, 40 inches wide; also in navy, sand, grey or black. 59¢ Per Yard

Paint Thoughts

STOVE PIPE ENAMEL, 5 oz.....25¢
WIRE SCREEN PAINT, qt.....68¢
PAINT AND VARNISH REMOVER, qt.....75¢
PORCH AND DECK PAINT, qt.....$1.05
INSIDE FLOOR PAINT, qt. .....90¢
MURPHY'S DA-COTE MOTOR CAR ENAMEL, qt. $1.60
PARIPAN IMPORTED ENAMEL, qt. $2.40
FLOORLIFE VARNISH, qt.....$1.20
INTERIOR SPAR VARNISH, qt. $1.15
FLAT WALL PAINT, qt. .....95¢
MOLETA (whitelight), qt.....$1.50
CERTAIN-TEED PREPARED PAINT, gal. $3.35
MURPHY'S UNIVERNICH (6 colors), pt.....95¢
ENAMELIFE, qt. $1.35

Roofing Materials

GENASCO 10-INCH STRIP SHINGLES—Only Leal-Bac Shingle.....$6.25 Sq.
GENASCO 12½-Inch STRIP SHINGLES— $7.00 Sq.
GENASCO INDIVIDUAL SHINGLES, $6.25 Sq.
GENASCO 3-PLY ROOFING.....$3.75 Roll
PHOENIX 3-PLY ROOFING.....$3.25 Roll
ROLL ROOFING FOR HEN COOPS—
Light, 108 sq. ft.....$1.15 Roll
Medium, 108 sq. ft.....$1.65 Roll
Heavy, 108 sq. ft.....$2.05 Roll

FREE COLOR CARDS

ARTHUR J. ROUX

FREE SAMPLES

147 Market St., 54 Mammoth Rd. Tel. 4115

Business Man Rescued From Sickness

"Dreco" Frees Him of Stomach, Liver and Kidney Troubles

Business and suffering from sickness don't go together. One must always give way to the other. In the case of Mr. W. Purtell of 267 Appleton street, Lowell, sickness was conquered by Dreco and business has full sway.

"My stomach, kidneys and liver caused me untold suffering," says Mr. Purtell. "I never knew what it was to enjoy a day of health free from suffering and pains. I was subject to dizzy attacks, and constipation kept my system clogged and in a poisoned state.

"But three bottles of Dreco did the work. My stomach pains disappeared. My system cleared up, released from constipation. And my kidneys and liver are now in fine shape.

"I will never be able to sufficiently thank Dreco for the health it has given me."

Dreco is made of the juices and extracts of many herbal plants which act on the kidneys, bladder, stomach and blood, and corrects many troubles, such as gas on the stomach, constipation, weakness, poor appetite, nervousness, headaches, biliousness, catarrh, rheumatism, and such blood disorders as eczema, pimples, blotches, boils and eruptions. The first bottle usually shows splendid results.

Call today at Green's Drug Store and ask to see the expert from the Dreco Laboratories. He will gladly tell you of the merits of this wonderful remedy. Also he will honestly tell you whether or not he thinks Dreco will benefit you. See him.

Dreco is being sold in Nashua by the Nashua Pharmacy Co., 175 Main street.

CARDINAL O'CONNELL DUE HOME SUNDAY

BOSTON, June 12.—Cardinal O'Connell, his secretary, Msgr. Richard J. Haberlin, and Msgr. M. J. Splaine, pastor of St. Joseph's church, Roxbury, who have been touring the British Isles since late in April, are homeward bound on the Cunard line steamship Scythia, due in at East Boston Sunday, from Liverpool and Queenstown. The Scythia left Liverpool Saturday and took her departure from Queenstown at noon, Sunday. She has several hundred passengers on board.

ATTACHMENTS FILED

Three attachments were filed at the registry of deeds this morning, as follows: Alfred Dambolse vs. Oliver Levesque, in an action of tort for $1000. James H. Corbett and Raymond A. Doucette, as the J.C.D. Company, vs. Alfred Amedee and Amanda Martineau, in an action of contract for $1500. Amasa Pratt Co. vs. Najeb Hayeek, in an action of contract for $1000.

MISS REARDON HONORED

A very pretty party was tendered Miss Mary F. Reardon last Friday night at the home of Mrs. Henry Avery Draper, 37 Staples street. Miss Reardon, who is soon to become a bride, was showered with many dainty and useful gifts. Luncheon was served by the hostess and an informal musical program carried out.

PRES. HARDING'S FATHER IS 79 TODAY

MARION, Ohio, June 12.—Dr. George T. Harding, father of the president, was up early this morning, hitched up his sorrel mare and after a hearty breakfast drove to the Marion Star building, where the president's newspaper is located and prepared to receive congratulations. For today, Dr. Harding is celebrating his 79th birthday. Just three years ago today he recalled as he came into the Star editorial room, he was perhaps the happiest man in the United States for his son had been nominated as the standard bearer of the republican party.

ST. STEPHEN'S COMMENCEMENT

ANNANDALE-ON-HUDSON, N. Y., June 12.—At the 63rd commencement of St. Stephen's college today, the honorary degree of master of arts will be conferred on Edward F. Albee, head of the Keith vaudeville circuit, in recognition of 25 years of service on "regenerating" and "improving artistically and ethically" American vaudeville.

CHILEAN CABINET RESIGNS

SANTIAGO, Chile, June 12.—The Chilean cabinet, organized on March 26 with Cornelio Saavedra as premier, resigned last evening, following a vote by the senate expressing lack of confidence in the ministry.

EDISON SEES SON GET DEGREE AT M. I. T.

CAMBRIDGE, June 12.—Thomas A. Edison who has been quoted as believing college graduates to be "uninformed and ignorant white collar experts," was here today to watch his son, Thomas Miller Edison, receive a degree from the Massachusetts Institute of Technology.

For this college graduate, Mr. Edison said, there is a job waiting at the Edison plant without the preliminary mental test usually insisted on for candidates.

"My son is a physicist and mathematician and I am no mathematician," said the inventor. "If his mathematics are not too professional he can work with me. But if his mathematics shoot off in the Einstein direction, he will be practically no use at all."

Thomas Miller Edison said that he would accept the job and attempt to show his father something about college men.

REBEL LEADER SURRENDERS

MEXICO CITY, June 12.—General Carlos Green, former governor of the state of Tabasco and for three years an active rebel, surrendered yesterday at Villa Hermosa to the chief of military operations in Tabasco.

Press despatches to this effect were confirmed by the war department which said that the republic has now been completely pacified. Three hundred of General Green's followers are scheduled to surrender their arms on Thursday at Abiama, in the state of Tammaulipas.

Bulgaria Ready to Execute Treaty

SOFIA, June 12.—(By the Associated Press)—The Zankoff government has issued a manifesto in which it "solemnly declares it is ready to execute loyally the Versailles treaty stipulations with respect to the dignity of the great powers." Bulgaria, adds the manifesto, "is absolutely opposed to any sort of warlike adventure."

SUICIDE WAS A BROCKTON STRIKER

BROCKTON, June 12.—Wilfred W. Huntley who committed suicide last night in New York, was one of the Brockton strikers. He was working at the Excello Shoe Co., when the cutters voted to strike and went out with them.

He was one of the leaders of the cutters' strike in 1913. He went to Brooklyn, N. Y., for a job several days ago.

He leaves a divorced wife, Mrs. John Nugent, and four children.

COTTON CONFERENCE

WASHINGTON, June 12.—Proposals presented by representatives of the British cotton interests were up for discussion at continued sessions today of the international conference meeting here to determine what adjustments are necessary in the foreign trade in American cotton as a result of the new cotton standards act.

No definite conclusions were reached yesterday at the initial sessions of the conference which were attended by half a hundred leading cotton men of this country and Europe.

PAPERS DISAPPOINTED AT BRITISH CABINET

PARIS, June 12—(By the Associated Press) A note of disappointment marks the newspapers' treatment of the British cabinet deliberations yesterday as if the French press expected that the ministry of Mr. Baldwin would show a marked departure from its predecessor in its policy toward France as regards the Ruhr.

Several of the commentators seek to justify the French Ruhr action from the start of the occupation, repeating that whatever steps France has taken have been based on the Versailles treaty, and deducing that France's demand that Germany cease passive resistance cannot be challenged.

PATENT SECURED

Among the United States letters patents recently secured through the offices of Gardner W. Pearson, Esq., is one to Arthur Cornellier on a barber's comb.

Sheffield, Eng., is still credited with making the best steel in the world.

WATCH OUT

There is a rather cruel deception being practiced on women who desire Palmolive Soap. Common soaps are shaped and colored like it. Some are given names which sound like Palmolive. But they offer you nothing of what you seek, which is benefit to your complexion.

Palmolive has won millions of users by its remarkable aid to beauty. The demand has spread almost the world over —wherever beauty lovers exist. Its unique results have made Palmolive the world's leading toilet soap.

What you prize in Palmolive is the skin effects which ordinary soaps never brought you. Then don't be cheated of them. Don't let somebody make you think that a like-looking soap is Palmolive.

Another value you get in Palmolive is a 25-cent quality for 10 cents. That is due to enormous volume.

A beauty soap—a scientific toilet soap for 10 cents is unique. You are cheated of that extra value when you get an imitation. Nothing in all ages has compared with a blend of palm and olive oil for skin beauty.

Never in a soap has that blend been perfected as it is in Palmolive Soap. That is why it won supreme place with beauty-loving people.

Be sure you get it. Look carefully at the name and the wrapper. Otherwise an ordinary soap may be substituted, and you will think that Palmolive has deteriorated.

THE PALMOLIVE COMPANY
Milwaukee, Wisconsin

Note carefully the name and wrapper

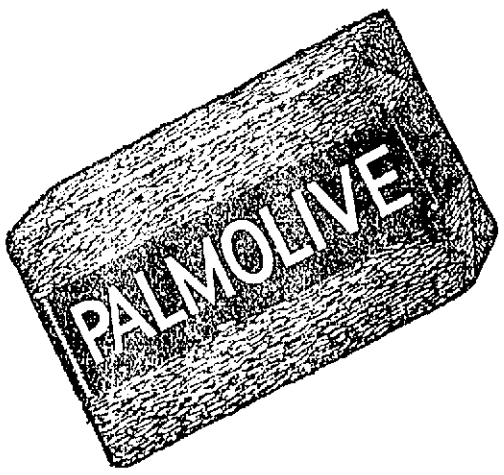

Palm and Olive Oils—nothing else—give nature's green color to Palmolive Soap

A. G. Pollard Co.

The Store for Thrifty People

A Special Sale of

1800 Turkish Towels

Began Today

Towels in different sizes and qualities. In plain white or fancy weaves. All are of first quality and all colors are fast.

A wonderful opportunity to stock your linen closet at home or at the summer resort.

LOT 1—18x36 double thread Turkish Towels, in plain white. Soft and absorbent. Regular price 29c each. Sale price **22c ea., $2.50 doz.**

LOT 2—24x45 plain white Turkish Towels, a real heavy towel in a popular size for the home, hotel or bath house. Regular price 49c. Sale price ..... **39c ea.**

LOT 3—Extra heavy double yarn Towel, size 23x50, in colored borders (blue or pink), or 26x54 in the plain white. A dandy towel for home use. Regular price 79c each. Sale price ..... **$1.25 pr.**

LOT 5—Beautiful fancy Turkish Towels, butterfly design all over, white centre, blue, pink or gold borders and space for monogram. Size 24x41. Regular price 79c each. Sale price **$1.25 pr.**

LOT 6—Extra fine grade of fancy Turkish Towels, exceptionally soft and absorbent, best of designs and colors, blue, pink, gold and orchid. Regular price $1.00 ea. Sale price **$1.69 pr.**

Palmer Street Store

THE GREAT UNDERPRICED BASEMENT

17,000 Yards of Batiste, Organdy, Crepe, Paisley and Egyptian Voile

Specially Priced

Typical of this section is this sale of summer dress goods in remnants—all perfect fabrics, in lengths suitable for all sorts of frocks—

IN FIVE GROUPS

ARISTO BATISTE—In plain color figured—including all new patterns and colorings. Per yard—Only **12½c**

VOILES—In a large assortment of patterns, both light and dark shades. 36 inches wide. Per yard—Only **17c**

VOILES AND CREPES—In plain colors, also Paisley and Egyptian designs, in half pieces 40 inches wide. Per yard—Only **25c**

ORGANDY—In fancy patterns and plain colors. Per yard—Only..... **25c** and **29c**

Dry Goods Section

MUST BE MORE CAREFUL

Thirty Per Cent of All Fires in State Last Year Due to Carelessness

(Special to The Sun.)

BOSTON, June 12.—Carelessness was the cause of no less than 2618 fires in this state last year, with an aggregate property loss of $8,550,706, according to a report submitted to Insurance Commissioner Clarence W. Hobbs today by Gen. Alfred F. Foote, commissioner of public safety.

More than 30 per cent. of all the fires in the state were due to carelessness, the commissioner declares; this includes lack of care in smoking, in the use of matches, and in leaving matches in places where children find them easily accessible.

During the year 1922 there were 8119 fires in the state, involving a property loss of $14,745,779; during the year 1921 the number of fires was 7188, and the property loss $15,587,906.

Careless smoking was the cause of 1362 fires, with a loss of $2,526,953, both these figures representing a considerable increase over the 1921 record of 1173 fires and loss of $1,973,864. Careless use of matches caused 772 fires with a loss of $800,250, and children playing with matches caused 484 fires, with a loss of $223,473.

Not only was the number of fires caused by careless smoking larger than for any other single cause, but the loss was also the largest. For that reason the commissioner strongly urges all smokers to abandon the practice of smoking in bed. "Not one of the men who smoked in bed in 1922 and caused a fire intended to do so," the commissioner said today. "In every case it was an accident, and smokers should take the lesson to heart, for there is no way of knowing but their next smoke in bed may result in a similar accident."

Other causes of fires, which the commissioner believes could be easily remedied, and the resulting property losses, were:—defective chimneys $454,445; placing hot ashes in wooden receptacles, $198,022; thawing water pipes, $43,097; spontaneous combustion, $1,543,921; and defective wiring, $1,381,142.

Many of the fires caused by spontaneous combustion, the commissioner reports, might have been prevented had greater care been used in disposing of oily cloths and rags. Had they been placed in metal containers, he points out, no harm could have resulted.

The report shows that during the year inspectors of the state fire marshal's office investigated 4532 fires, and 48 arrests were made.

Ninety-nine fires were found to have been of incendiary origin, the aggregate losses in which amounted to $220,711. There were 440 fires the origin of which was not determined, the losses amounting to $2,473,524.

Of the total fires and losses, 3795 were in the metropolitan fire prevention district, entailing a loss of $5,977,194; in the city of Boston there were 2097 fires, and a total loss of $3,319,793.

During the year 12 men and 5 women lost their lives in fires in this state.

HOYT.

13, MISSING

Edme Hinkle, 13, has been missing from her New York home since April 10. Mystery in her case was deepened when her mother received a note from an anonymous man who said he loved the girl.

PAINS OF NEURITIS QUICKLY RELIEVED

Springfield Resident Tells How Tonic Treatment Restored His Health

"Some time ago I commenced to feel nervous and could not sleep nights," says Mr. D. N. Smith of No. 1361 North street, Springfield, Mass.

"My condition continued to grow worse. It was complicated with neuritis and there were peculiar pains in both of my arms. After I had suffered for over three months I saw Dr. Williams' Pink Pills recommended in the newspapers and gave them a trial. I had taken but two boxes before I could see that they were helping me. Now the trouble in my arms has disappeared and I feel better in every way. I know that Dr. Williams' Pink Pills are an excellent tonic and I always recommend them to my friends."

If your condition resembles Mr. Smith's, try building up the blood with Dr. Williams' Pink Pills. They are easy to take, have no unpleasant action, are safe and harmless, and their good results will surprise you in cases of headache, lack of ambition, nervousness, insomnia, indigestion and even in some forms of rheumatism and sciatica.

The free booklet, "Diseases of the Nervous System," will interest you. Write for it today to the Dr. Williams' Medicine Co., Schenectady, N. Y. Your own druggist sells Dr. Williams' Pink Pills or they will be sent by mail on receipt of price, 60 cents a box.—Adv.

WONDERFUL PICTURE AT THE AUDITORIUM

Last night was Knights of Columbus night at the Memorial Auditorium and scores of members availed themselves of the opportunity to witness the great movie spectacle, "His Holiness, Pope Pius XI.," showing the gorgeous scenes in and around the Vatican and the only official films ever taken of the famous St. Peter's.

One of the most stupendous and inspiring pictures ever produced on the silver sheet, "His Holiness, Pope Pius XI.," has met with a pleasing response in this city. The performance will be repeated this afternoon at 2.30 and 4 o'clock and again this evening at 8 o'clock. Rev. J. Labossiere of St. Louis' church has charge of the production.

13 Lives Lost and Many Made Homeless

MANILA, June 12.—(By the Associated Press)—Thirteen lives were lost and a large area was laid waste by a typhoon on the island of Samar, according to telegrams received today from constabulary headquarters there. The report said that in seven towns, 95 per cent of the houses were blown down, and that the homeless thousands, were threatened with famine.

World War Veteran Ordered Deported

BOSTON, June 12.—Although he served three years in the American army in the World war and received an honorable discharge, Jeremiah Flynn, who arrived here from South Africa, June 2 as a stowaway, was ordered deported on the Leyland liner Nevisian today by the immigration authorities. Flynn had lived in Worcester and South Boston for nine years but had neglected to take out citizenship papers.

BOSTON LADIES' OUTFITTERS---"Store Ahead"

LOOK! READ!! SAVE!!!

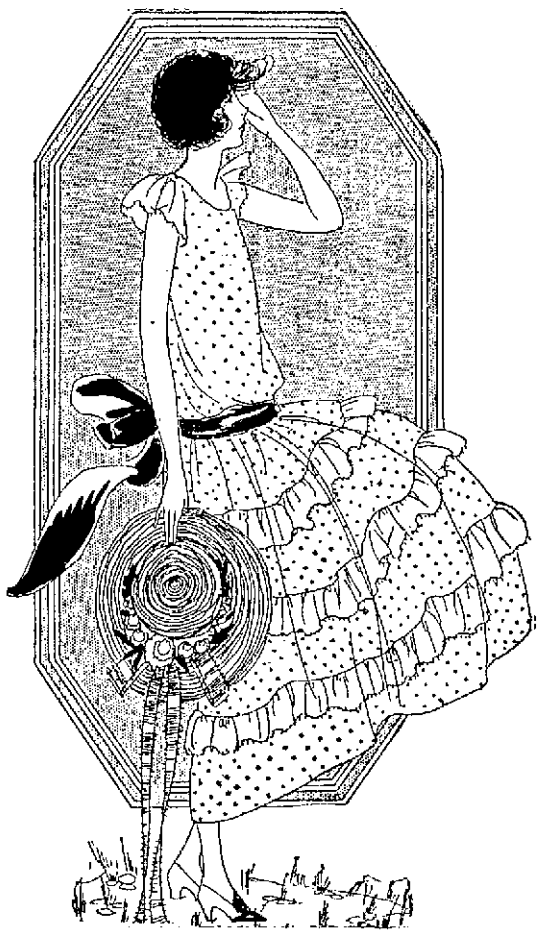

1000 Handsome New Summer DRESSES

Without question the greatest dress values ever offered anywhere--You'll wonder how it's possible

THE MATERIALS

Printed Voiles—Normandy Voiles—Novelty Ratine—Dotted Swiss Voiles—Imported Ginghams—Tissues—Linens — Combination Effects

All the stylish new colors. Plenty of dark shades.

THE STYLES

Straight-lines — panels — tunics — drapes — new sleeve and collar ideas. Over fifty pretty styles to select from.

Be Here Early—You'll Be Happy

SIZES

16 to 20 Misses

36 to 46 Women

44½ to 54½ Stylish Stouts

$5

Sale Starts Wednesday 9 a. m.

467 High Grade Fashionable Silk Dresses

If ever you were justified in setting aside all other duties to attend a sale it is right now. The very newest summer styles are here. Sizes 13 to 19—16 to 20—36 to 42.

All Colors. Materials Alone Cost More. Sale Starts Wednesday 9 A. M.

$12

Canton Crepes
Taffetas
Satin Crepes
Paisley Prints
Tricoshams

Unusual Sale! Coats-Capes Wraps Suits

High Grade Fashionable Garments

Taken from our regular stock. All sizes in the lot. Regardless of cost or loss they must go. Carpenters want more room. They are unusual at our sale price.

$15

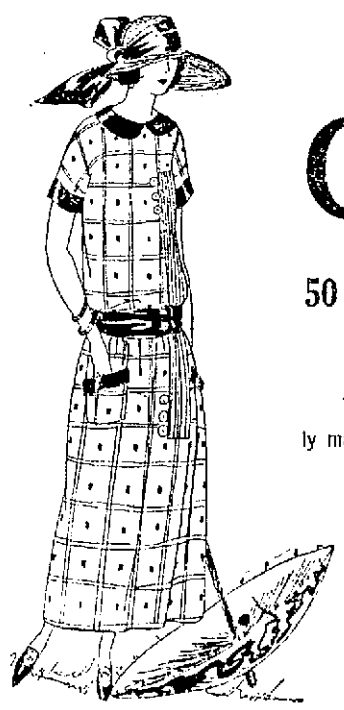

1200 Ladies' New Gingham Dresses

50 Pretty Styles to Select From.

All the New Colors—They're Great.

Trimmed with organdy and lace—neatly embroidered. New collar and sleeve effects. Expertly made and finished. They are even better than the dresses that caused a sensation here last week.

Sizes 36 to 54

Sale Starts Wednesday at 9 A. M. Be here early —they'll go fast at .....

$1.33

In the Surprise Basement

100 New Slip-on Sweaters

Wool knit—silk and wool. All colors—all sizes. Specially priced Wednesday $1.29

BOSTON LADIES' OUTFITTERS

92-100 MERRIMACK STREET 45-49 MIDDLE STREET

127 New, Stylish Hats

Fancy straws—taffetas—satins. Trimmed in fashion's newest ideas. ALL COLORS. They are wonderful at $2.00

FLOOD PROVIDES SWIMMIN' HOLE

When waters of the North Canadian swelled recently and surged through the Walnut Grove section of Oklahoma City, Okla., some got out their swimming suits and went in. Five hundred families were made homeless by the flood, which caused $1,000,000 damage and broke all protection levees.

STATE CAN'T FIX WAGES

Supreme Court Denies Such Power to Famous Kansas Industrial Court

WASHINGTON, June 12.—The Kansas law creating a state industrial relations court was declared unconstitutional by the supreme court yesterday so far as it attempted to fix wages in packing houses. Chief Justice Taft, delivering the decision in a case brought by the Charles Wolf Packing Co., of Topeka, said the law in that respect was in conflict with the 14th amendment and deprived the company of its property and liberty of contract without due process of law.

"It has never been supposed since the adoption of the constitution," the court declared, "that the business of the butcher, or the baker, the tailor, the woodchopper, the mining operator or the miner was clothed with such a public interest that the price of his product or his wages would be fixed by state regulation. Since the adoption of our constitution, one does not devote one's property or business to the public use, or clothe it with a public interest merely because one makes commodities for, and sells to, the public in the common callings of which those above mentioned are instances.

"An ordinary producer, manufacturer or shopkeeper may sell or not sell as he likes, and while this feature does not necessarily exclude business from the class clothed with a public interest, it usually distinguishes private from quasi-public occupation."

The industrial court act was aimed to compel arbitration through a state board, whose decision was to be final in all essential industries, and thus insure continuity of production. Pointing out that the law permitted the employer, who was dissatisfied with the decision of the court to go out of business and the dissatisfied workman to quit, provided he did not agree with his fellows to do so or combine with others to induce them to quit, Chief Justice Taft said the essence of the statute curtailed the right of the employer on the one hand and of the employe on the other hand to contract about their affairs.

"This is part of the liberty of the individual protected by the guaranty of the due process clause of the 14th amendment," he said. "While there is no such thing as absolute freedom of contract, and it is subject to a variety of restraints, they must not be arbitrary or unreasonable."

While the law was directed to prevent strikes in those industries producing food, fuel and clothing, or in the transportation of such articles, and brought under the industrial court all public utilities and common carriers, it was defended by the state in the case decided yesterday on the ground that the preparation of food was affected by a public interest and that it was within the power of the legislature to so declare.

FRECKLES AND HIS FRIENDS

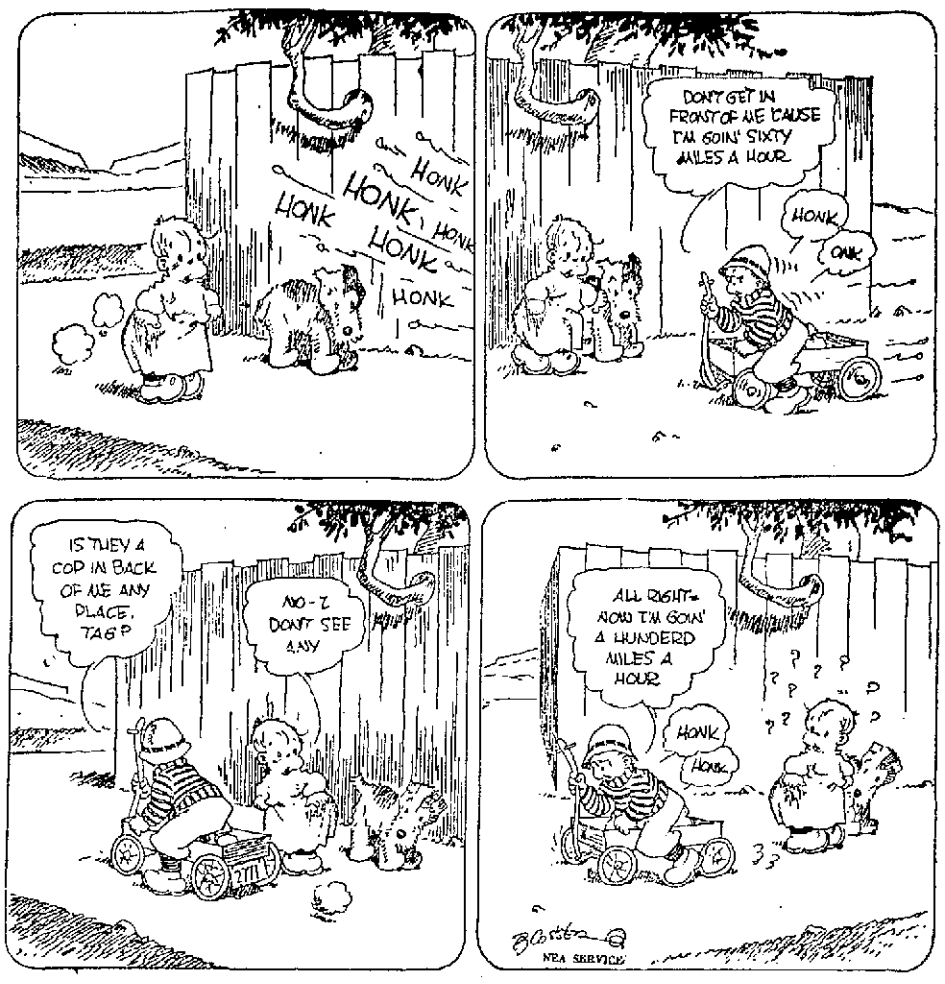

IN FLANDERS

Rev. John B. Frigon of Brownsville, Tex., has gone to Europe as representative of the National Catholic Welfare Council to consecrate the graves of 12,000 Catholic Yanks who sleep in Flanders Fields. Father Frigon, a K. of C. chaplain during the war, will be assisted by English, Belgian and French committees.

MAYNARD BANK TELLER GIVES HIMSELF UP

MAYNARD, Mass., June 12.—John Garlick, former teller at the Maynard Trust Co. here, who disappeared June 2, was arrested last night at his home here. He was charged with larceny of $5000 from the trust company, and is held in $10,000 bail.

After Garlick left town reports of a shortage led to a one-day run on the bank. Bank officials estimated the shortage in the teller's accounts at about $5000. Garlick was bonded for $10,000. It was said that the bonding company will prefer another complaint when the former teller is arraigned in Concord district court today.

Garlick telephoned his parents yesterday from New Haven, Conn., that he was going to give himself up. He came to Boston by automobile and was met in that city by his parents, who accompanied him home.

CHAUFFEUR ADMITS HE MURDERED GIRL

YOUNGSTOWN, Ohio, June 12.—Chris Connell, who police say, is the author of an anonymous letter threatening him if he did not cease his attentions to Miss Helena Drachmann, and of a note addressed to the police directing them to the culvert where Miss Drachmann's body was found, confessed to the girl's slaying, police announced late yesterday.

Connell's alleged confession came after several hours of questioning and after handwriting experts identified the writing of the two notes as his.

Connell, a Filipino and chauffeur for a Youngstown millionaire, was arrested on suspicion Saturday. He is said to have admitted committing the crime because Miss Drachmann refused to marry him.

Miss Drachmann, a 21-year-old Danish girl, disappeared May 31.

PLAN MERGER OF THREE DENOMINATIONS

PORT ARTHUR, Ont., June 12—Means for effecting as quickly as possible, the amalgamation of the Presbyterian, Methodist and Congregational churches of Canada, into one component body, were considered today by leaders of the three denominations in the Dominion.

After a quarter of a century of effort, the amalgamation was finally accomplished last night when the general assembly of the Canadian Presbyterian church voted 426 to 120 to unite with the two denominations which previously had ratified the plan.

The vote means that there will be one organized union controlling the doctrine, membership and property of the three church bodies. The latest official census, that of June, 1922, listed the Methodist membership at 406,933 the Presbyterian at 367,211, and the Congregationalist at 33,149.

BROCKTON SHOE MAN HANGS HIMSELF

NEW YORK, June 12.—Wilfred W. Huntley, a shoe manufacturer of Brockton, Mass., committed suicide in an East 23rd street hotel yesterday by hanging himself to a bedpost with his necktie.

Huntley's body was found by a maid. He registered at the hotel Sunday. A letter, addressed to "Jennie Keyes Munn, General Delivery, Providence, R. I." was found in the room. The letter, which bore a special delivery stamp, had been returned unclaimed to Huntley.

The letter told how the writer longed for her to come back to him, saying it would be the happiest day of his life when she returned.

TWO MEN ESCAPE FROM TOMBS PRISON PEN

NEW YORK, June 12.—Henry Libera and William Schneider, who were arraigned in Tombs court as fugitives from Hudson county, N. J., in connection with a $22,000 silk robbery, escaped from the prison pen of the court late yesterday. James Comerford, a laborer, who shot Albert Lutz, chief inspector of the bureau of weights and measures in the Municipal building last Thursday, prevented five others from escaping.

Keeper William Reynolds locked the men in a detention cell after they had been arraigned and held without bail for examination. He returned later and found Comerford standing guard outside the cell, holding firmly to the door, against which other prisoners were pushing.

Comerford said he had seen Libera and Schneider rattling the door after Reynolds had locked them in. Suddenly, it burst open and the pair fled down the hall and escaped. Comerford immediately closed the door and held it until the keeper arrived. An investigation showed that in locking the cell, part of the key had broken off which prevented the complete fastening of the lock.

LOWELL GUILD SUBMITS REPORT ON BABIES

At a meeting of the directors of the Lowell Guild held yesterday the following baby hygiene report was submitted for the month of May:

BABIES UNDER TWO YEARS	
Number babies carried forward	913
Number new babies	89
Number babies readmitted	3
Total	1005
Dismissed to hospital	2
Dismissed, moved	30
Dismissed to private physician	10
Dismissed, not attending clinic	31
Dismissed, not co-operative	12
Dismissed to pre-school age clinic	4
Total	89
Number of babies carried forward	916
Breast-fed babies	363
Formula-fed babies	403
Mixed-fed babies	9
Total	916
Number of home visits	1189
NATIONALITIES OF NEW CASES	
American	40
French-Canadian	27
Greek	12
Others	13
Total	92
PRE-SCHOOL AGE	
No. pre-school age carried forward	360
No. pre-school age (new)	9
No. pre-school age readmitted	4
Total	373
Dismissed, moved	4
Dismissed, not attending clinic	2
Dismissed to private physician	1
Total	7
Number of pre-school age carried forward	366
NATIONALITIES OF NEW PRE-SCHOOL AGE	
American	5
Greek	2
French-Canadian	2
Total	9
Old cases carried forward	120
New cases	152
Total	272
Dismissed cases	171
Carried cases	101
Total	272
Recovered	66
Improved	60
Unimproved	8
Hospital	7
Other care	36
Died	5
Total	171
Old Metropolitan cases	49
New Metropolitan cases	75
Total	124
Nursing visits	1183
Instructive visits	4
Miscellaneous visits	44
Pre-natal visits, regular	14
Pre-natal visits, Metropolitan	41
Total	1330
NATIONALITIES OF NEW CASES	
American	78
Irish	14
French	37
Greek	6
Canadian	6
Polish	3
Others	9
Total	152

OUTINGS BOOKED AT CAMP NABNASSET

Physical Director Clarence E. Towne of the Y.M.C.A. in charge of bookings at Camp Nabnasset, reports that a large number of parties and outings have already been arranged for at the camp during the summer months. The camp, which is ideally situated, and has facilities for the carrying out of extensive programs of land and water sports, appears to be in demand by the people of Lowell as evidenced by the number of organizations which have engaged the camp. Mr. Towne has taken charge of the camp in the absence of Boys' Secretary T. R. Williams, who is spending his honeymoon abroad. The bookings are as follows:

June 4, Y.M.C.A. staff; June 7, Downtown Men's club; June 15, Eliot Union C.E.; June 16, First Congregational Sunday school; June 20, Lowell General Hospital Nurses' Alumni Association; June 2, Hi-Y club; June 23, All Souls Sunday school; June 28, Chelmsford Street Baptist; June 30, First Baptist; July 7, Centralville M. E. church; July 14, Lawrence Street P. M. church; July 21, Epworth League Union; July 28, Caledonia club and Aug. 18, Lawrence Street P. M. church.

SUMMARY OF EARLY MORNING A. P. NEWS

Kansas and northern Oklahoma floods cause property loss of at least $5,000,000; seven are known dead and many reported missing.

Father Walter A. Grace will be tried in federal court at Denver on charge of forging signature of nun, who is head of a home for aged in Denver, in application for whiskey.

Lutherans in convention at Rockford, Ill., condemn Governor Smith of New York for signing repeal of state prohibition act.

Dr. Talcott Williams, at Simmons college commencement in Boston, declares he believes that both wife and husband shall be wage earners.

General Assembly of Canadian Presbyterian church in session at Port Arthur, Ont., after 25 years controversy, votes to join with Methodist and Congregational churches of the Dominion.

New York estate of James Gordon Bennett is estimated at $4,356,445, and his French property other than realty, at less than $500,000.

Dr. Manuel Ferpando, a former Capuchian friar, was quietly consecrated a bishop of the Episcopal church, in the cathedral of St. John The Divine on March 15, it is revealed at New York.

Resistance to the new Bulgarian government is becoming stronger, Belgrade advices say.

Jim Larkin has seized offices of Irish Transport and General Workers' union, Dublin dispatch declares.

MUTUAL SAVINGS BANKS STABILITY OF MASSACHUSETTS

Deposit your savings where you see this seal

Mutual Savings Banks are public institutions under State supervision. They are created for the benefit of the people. Their investments are limited by law to those of greatest security. They may be of service to you in many ways. Their officers will gladly advise you in all business matters. Put your savings into a Mutual Savings Bank.

Ask Your Nearest Mutual Savings Bank or Write Us Direct for the Free Pamphlet, "Your Future."

SAVINGS BANKS ASSOCIATION OF MASSACHUSETTS

73 Tremont St., Boston, Mass.

BLOOD SO THIN—COULD NOT KEEP WARM

Says WINCARNIS Helped Him

"For months I had been in a terribly weak and rundown condition. I was so weak, in fact, that I always felt as if my legs were just about to double under me. My blood was so thin that I could not keep warm in cold weather. I could not eat much and what I did eat seemed to do me no good. One day a friend recommended Wincarnis so enthusiastically to me that I immediately bought a bottle. Before I had taken half the bottle, I realized that at last I had found something that was doing me good. I improved so fast, it was simply marvelous. Less than three bottles of Wincarnis have made me feel like a new man."

(Mr. William Field, 868 West 19th St., New York.)

WINCARNIS

At all good Druggists.

Two Sizes, $1.10 and $1.95

WRITE FOR FREE INTERESTING BOOKLET to EDWARD LASSERE, INC., 400 West 23rd Street, NEW YORK.

Why Not Reduce High Blood Pressure

Thousands of people have high blood pressure and never know it until they are examined for life insurance.

Dizzy spells indicate high blood pressure—so does nervousness, sleeplessness, shortness of breath, hot flashes, and that feeling of depression. Norma will reduce high blood pressure.

A. W. Dows Co. and druggists everywhere sell it. Ask for Norma.—Adv.

Shave, Bathe and Shampoo with one Soap.— Cuticura

Cuticura Soap is the favorite for safety razor shaving.

HAVE YOU TRIED RICCO THE NEW DRINK AT FOUNTS AND IN BOTTLES

Bottled By the Granite State Spring Water Company, Phone, Haverhill 208

Secure a Thor Electric Washer This Month for Only $100.00

—AND PAY ONLY $2.50 DOWN $2.50 WEEKLY

Madam! During the month of June---WHILE THEY LAST---we are offering a regular household size, six sheets, fully guaranteed THOR ELECTRIC WASHING MACHINE with electrically operated wringer attached for Only $100, and on particularly attractive terms.

The THOR employs the cylinder principle of washing, which commercial laundries and household economic institutes the country over have clearly demonstrated to be the best and most efficient method yet discovered. It washes absolutely clean in a fraction of the time it would take by hand and at a cost of only two cents an hour for electric current.

The THOR can be obtained in all sizes and with wooden or metal cylinders.

Tel. 821 and arrange for demonstration in your own home.

The Lowell Electric Light Corporation 29-31 MARKET STREET

Radiographs

Radio from the North Pole

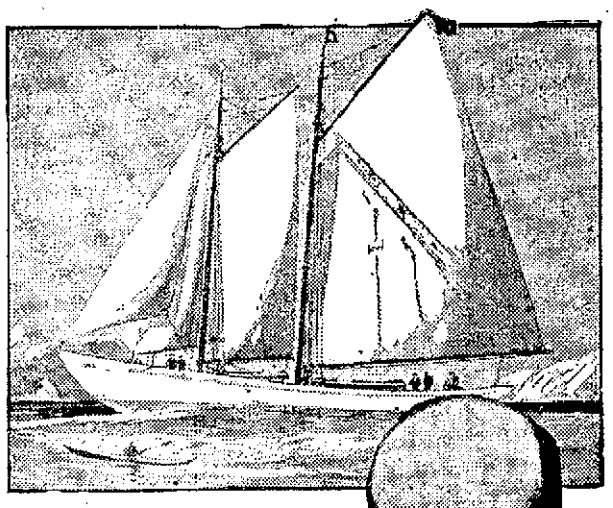

DONALD B. MacMILLAN AND THE "BOWDOIN," WHICH WILL BE STATION WNP, TRANSMITTING FROM THE NORTH POLE.

If, some time after June 20, you happen to be listening in on certain strange weather reports—"Freezing temperature, snow flurries and high winds," while you're sizzling under the heat, for instance—keep an open ear for the station signing off.

For most likely as not it will be station WNP, the polar schooner Bowdoin, on which Donald B. MacMillan, the famous explorer, will be cruising the North Arctic region. And if it is, mark it down as a red letter event in your history of reception.

Amateurs throughout the United States will have their sets ready to receive the messages which MacMillan promises to send back from the polar region. He has definitely agreed to wireless a news story of 500 words a week, conditions permitting. Besides, the alert amateur may be able to tune in on other messages WNP will flash to Washington, reporting the progress of the MacMillan expedition.

"Ham" Station

WNP—Wireless North Pole—is to be an amateur station throughout. At present, MacMillan is seeking an adventurous "ham" who can take care of the station and not become blue when he finds himself alone with his set in the vast open expanses of the north. The American Radio Relay League officials are helping him find one.

The station is to work on a wave length of between 200 and 300 meters. It is to be equipped with two 50-watt tubes and will have a 500-cycle plate current from a half-kilowatt generator, motor-driven from the ship's 32-volt storage battery.

Station Records

Besides sending messages to the amateurs in the United States, MacMillan says he'll transmit a weekly list of the amateur and other stations he hears. That's an incentive to amateurs.

The purpose of the present expedition, according to MacMillan, is to make certain observations of the aurora borealis for the terrestrial magnetism laboratory of the Carnegie Institution at Washington, D. C. MacMillan will take pictures of the phenomenon with two cameras 10 miles apart, connected by telephone wires.

He was inside the aurora several times and last in 1921, when he was able to copy time signals from Arlington through it. This was on long waves. Now he will see whether short waves also will penetrate it.

BROADCASTERS CAUSE MOST TROUBLE

By NEA Service

WASHINGTON, June 12.—The much maligned radio amateur is at last vindicated.

Official observations made by engineers of the bureau of standards for a period of seven months, and still being continued today, point to the fact that it isn't the amateur who causes most of the interference to reception of concerts from broadcasting stations, but the broadcasting stations themselves.

Centering their observations on two broadcasting stations—one KDKA at Pittsburg and the other WLB at Minneapolis—the engineers sought to discover the effect their messages had on nearby and distant receiving stations. They conclude that "the reliability of signals from a given station first decreases and then rises as we increase the distance" from that station.

In their reports from between 200 and 1000 receiving stations, monthly, the engineers were able to classify the sources from which interferences were being experienced. After tabulating these sources, they showed that an average of 30.9 per cent. of the interference came from other broadcasting stations, while amateurs with spark sets furnished 3.5 per cent. of the trouble, and those with C. W. sets only 2.3 per cent.

Other forms of interference recorded, and the percentage of their mischief, were:

Static, 18.1; fading, 13.5; oscillating receiving sets, 5; commercial stations, 2.1; power lines, 1.2.

Of all the stations reporting, 23.2 per cent. experienced no interference whatever.

The bureau of standards is seeking the co-operation of more listeners in its search for the actual causes of interference.

Radio Broadcasts

STATION WNAC, BOSTON
1078 Kc, 278 Meters
(Daylight Saving Time)

4 p.m.—Short talk by Leah Baird.
4.15 p.m.—Organ recital broadcast direct from the Modern theatre.
4.30 p.m.—Dance music, Shepard Colonial orchestra.
4.50 p.m.—Selections on the phonograph.
8.15 p.m.—"Pops" concert, broadcast direct from Symphony hall. Special entertainment for the convention of the National league of Masonic clubs under the auspices of the Boston Masonic club.

STATION WGI, MEDFORD HILLSIDE
833 Kc, 360 Meters

5 p.m.—"Skalalatoot Stories," Indian twilight tales, read by George Ernst.
5.30 p.m.—New England weather forecast furnished by the United States weather bureau; closing report on farmers' produce and livestock markets and butter and eggs report; closing stock market reports.
6 p.m.—Late news and sports.
6.15 p.m.—Weekly review of conditions in the iron and steel industry.
6.30 p.m.—Boston police reports.
6.45 p.m.—Code practice.
8.30 p.m.—Evening program.

STATION WHAF, NEW YORK
610 Kc, 492 Meters

7.30 p. m.—Solos by Elizabeth Tudor, soprano, accompanied by Sidney Dorion Lowe. Program: "With Verdure Clad," (Hayden) "Care Selve," (Handel); "One Fine Day," from "Madam Butterfly," (Puccini.)
7.45 p. m.—"The Totem Pole Indians of the Pacific Coast," by Dr. Pliny E. Goddard, curator of the department of ethnology.
8 p. m.—Violin recital by Miss Ingrid Sletteugren.
8.10 p. m.—Piano solos by Jean C. Redd, who has given several successful concerts in the east. Program: "Barcarolle," (Tschaikowsky); "Three Waltzes" (Brahms); "Bourree," (Bach.)
8.35 p. m. Solos by Elizabeth Tudor, soprano. Program: "Come Unto These Yellow Sands," (LaForge); "The Star," (Rogers); "My Lovely Celia," (Old English); "A Song of Sunshine," (Thomas.)
8.50 p. m.—Piano solos by Jean C. Redd. Program: "Les Deux Allouettes," (Leschetizky); "Nocturne F Sharp Major," (Chopin); "Polonaise Militaire," (Chopin.)
9 p. m.—Dance music by the Tennesseans orchestra. Program: "Where the Volga Flows," "I'd Rather Fox Trot Than Waltz," "Romany Love," "Red Headed Girl," "Ten Ten Tennessee," "Yes, We have No Bananas," "Kiss in the Dark," "By the Shalimar," "Sun Kist Rose," "March of the Munnikins."
10 p. m.—"Preparedness," a talk by Lieut. Col. J. H. Dudley, Inf. O.R.C., U.S.A.

STATION WJZ, NEW YORK
660 Kc, 455 Meters

7.30 p. m.—Silver jubilee talk.
7.35 p. m.—"Dogs," a talk on their characteristics and their care, by Frank Dole.
7.45 p. m.—Solos by Miss Anne Robinson, soprano.
8 p. m.—"Time is Money," a practical talk for practical people, by William E. Breckenbridge.
8.15 p. m.—Solos by Miss Anne Robinson, soprano.
8.30 p. m.—"Recent Progress in Europe," by Dr. Jeremiah Jenks.
8.45 p. m.—Solos by Marcell Salesio, baritone.
9.20 p. m. United States Army Night.
11 p. m.—Time signals and weather forecast.

STATION WGY, SCHENECTADY
660 Kc, 455 Meters

7.30 p. m.—Silver jubilee talk.
7.35 p. m. "Dogs," a talk on their characteristics and their care, by Frank Dole.
8.35 p. m.—Address, "New York's Vacation Land," Herbert F. Prescott.
8.40 p. m.—Baseball scores.
8.45 p. m.—Musical program.

UNIFORM QUALITY

Good housekeepers are judged by the bread they serve. And there's no excuse for not having delicious bread always, now that Betsy Ross is available—fresh, daily at your grocer's. It's a good idea to have a standing order in the summer—there are so many ways to use it. Look for the three broad red stripes, and ask for it by name.

Say Betsy Ross
It's Delicious Bread

Drink and Enjoy—
LIPTON'S TEA
Largest Sale in the World

PERFECT STENOG

Clova Kinne, 16, a junior at Owosso, Mich., high school, established a record when she wrote through an entire shorthand test at Kalamazoo University without a single error. But she don't chew gum!

RUTGERS COMMENCEMENT

NEW BRUNSWICK, N. J., June 12.—Ten honorary degrees and 154 graduate and undergraduate degrees were conferred today at the 157th commencement of Rutgers college.

Gerad Swope, president of the General Electric Co., was given the honorary degree of doctor of science.

JOY OF HEALTH WOMAN'S RIGHT

Mrs. Evans Freed from Female Weakness by Lydia E. Pinkham's Vegetable Compound

Detroit, Michigan.—"I had female weakness with pains in my back, and I could not stand on my feet for any length of time. I was working in a factory but had to quit as I was too much on my feet. A friend recommended Lydia E. Pinkham's Vegetable Compound to me, and I can hardly believe it myself that I am well. Oh, it is a grand thing to have your health! I feel well all the time and can go out like other women and not feel that awful torture. When I took your medicine first I thought it should cure after the first bottle, but I am glad my husband kept me at it. I have had nine bottles and now I am well."—Mrs. JENNY EVANS, 1604 Lafayette Blvd., Detroit, Michigan.

If you are suffering from displacements, irregularities, backache, nervousness or other forms of female weakness, you should take Lydia E. Pinkham's Vegetable Compound.

The reason is given in letters like these, and we have published thousands of them. You may expect that a medicine that has helped other women will help you. Try it.

AMUSEMENT NOTES

B. F. KEITH'S THEATRE

"Down to the Sea in Ships," a wonderful picturization of the whaling industry which made New Bedford famous, is being shown this week at B. F. Keith's theatre. The photography of the picture is marvelous as it seems that the photographers must have been within five or ten feet of angry whales that rushed madly about after being struck by harpoons and at other times in precarious positions in the rigging of the big whaler as she rolled and dipped, seemingly at the mercy of the madly tossing waves.

The picture is the best of actual sea life that has ever been shown in Lowell, and although a love story is woven in the picture, it is the pictures aboard ship and the life of the grizzled whalers that has made the picture the big drawing card that it is.

The story is of a sea captain of New England, a Quaker, proud of his position, but bowed down by sorrow because of the untimely death of his son while on a whaling trip. The only token of the son's end was a small raft found on which was lashed the son's daughter. At the opening of the picture she is a grown-up young lady. The pride of the captain's heart is his pretty granddaughter, the heroine of the play. The old sea captain has forced his granddaughter to vow never to marry any but a whaling man. Soon after taking the vow, the boy next door returns from his schooling and starts working in the new mill. The two fall in love, but the vow the girl took keeps them from marrying.

A villain and a crook soon make their appearance and they start planning on stealing the old captain's ships and going to the gold fields. One of the pair was a Chinaman and he was to get the girl while the other got the loot. But the boy next door decides to go to sea and become a whaler so that he will be eligible for the heart and hand of the young girl. The pair of plotters decide that this will give them an opportunity to do away with him. It is upon this young man's going to sea that the wonderful whaling scenes are reproduced and, despite many attempts on his life, he foils them all and returns to the New England port to claim the girl for his bride.

He is not to win so easily though, for during his absence the Chinaman has disguised himself and won his way into the good graces of the old captain and has obtained his consent to marrying the girl. To the Quaker church they go to be married and the service is about to begin when the young fellow walks in. He has considerable trouble in straightening things, but he finally wins the girl.

The story is good and is well put together, but the thing that grips the audience and keeps it tensed all the time is the life of the whaler on board one of the big full-rigged whaling vessels that used to bring to New Bedford millions of gallons of sperm oil.

MERRIMACK SQUARE THEATRE

The screen adaptation of Sinclair Lewis' novel, "Main Street," depicting the attempt of a city girl to instil color and appreciation of the beautiful into the drab existence of life in the small village called "Prairie Gopher," is the feature film of the well balanced bill at the Merrimack Square theatre. People who have read the book, those who have lived in the typical small town, and even those who have never visited or resided in the country, will find this picture crammed with amusing incidents, and an absorbing story.

Dr. Kennicot, the leading physician of the village, falls in love with the girl, while attending a convention in Minneapolis. The girl reciprocates the advances of the doctor and under the impression that with her artistic ability and temperament, she will be able to brighten the lives of the village, they marry and spend their honeymoon in California. The entire populace of the village turns out to welcome the couple, as they step from the train, brass band, one automobile and the usual array of small town characters.

The horse play of the town's leading citizens and their lack of table manners at parties and entertainments shocks the refined city girl and she attempts through the co-operation of a tailor's helper, who apparently has the so called appreciation for art, to start the uplift movement, and they stage a Chinese party which proves to be a flat failure. The father of this artist injures his arm and the doctor is forced to amputate, against the desire of the man, who secretly nurses a grudge against the medic for the operation, which in reality saved his life. The doctor's wife adds pep and color to the winter carnival, through the importation of outside entertainers, but the villages resent what appears to be, her overbearing attitude.

The tailor's helper, becoming infatuated with the city wife, visits the doctor's house and forces his attentions upon her. Village gossips and the boy's father noticing the hasty action on the part of the young man, spread the news and the entire village marches to the house and surprises the couple. The old man, wishing to avenge the loss of his arm, discredits the doctor's wife in the presence of the villagers, but at the crucial point in his harangue, the physician steps into the room, and admonishes the townspeople for condemning his wife. The young man returns to his father, and the villagers welcome into their hearts the city girl, and all ends well. The action is quiet, refined and absorbing, presenting to the movie fan, an unusual film story.

The final number in the series of "Leather Pushers," featuring Kid Roberts, the handsome boxing champion and his string of handlers, and the society woman, lil flancee, carries a colorful story, full of action, and thrills. "That Son of a Sheik," is a story of a girl movie fan who becomes attracted to Arabian life and love, from watching the films. Through the conspiracy of the father and her lover, she is cured of the infatuation for this mode of life. The International News service completes the bill.

THE STRAND THEATRE

An exceptionally good program is being presented at the Strand theatre the first three days of the week. It consists of two excellent photoplays entitled "Souls for Sale," and "The Heart of Wetona." In addition there is a series of current events, which includes numerous pictures of the Shriners during their recent convention at Washington as well as other interesting scenes in various parts of the world. There is also a good comedy and enjoyable musical numbers, while "Man from the Press" is as humorous as ever.

"Souls for Sale" is a spectacular offering featuring some of the best screen stars. It depicts in a very enjoyable manner the romance and thrill of movie making as well as the reality and romance in the personal life of screen players. Most of the incidents in the play have been taken from real happenings in film companies. The production is out of the ordinary and the circus and African desert scenes injected, are marvels of composition and beauty. Particularly inspiring is the scene of the burning of an entire circus, and the manner in which this scene is carried out is simply amazing. This picture alone is worth the price of admission.

"The Heart of Wetona" is one of those lovable romances, which appeals to all lovers of good photoplay. In the title roles are featured Norma Talmadge and Thomas Meighan, and that alone is a guarantee that the play is all that it should be. The story is very interesting as it deals with a young man, who sacrifices his future in order to shield a friend. The scene is taken in the Canadian northwest among Indians, but is unlike the ordinary wild west stories.

The story is that of a young Indian maiden who falls in love with a military instructor at a government school. When her love for the young man is known among the members of her tribe, she becomes an outcast and her father starts on the trail of the lover whose name the girl has refused to divulge. Mistaking a government agent for the girl's lover, the father forces the couple to become united in wedlock and the agent sacrifices his future in order to protect his friend. The marriage is performed with the understanding between the couple that later a divorce is to be secured, but see the play and ascertain whether or not that part of the agreement is carried out. The bill is very good throughout.

RIALTO THEATRE

Two Paramount features introducing the great productions "Salome" and "Deception," adorn the screen of the Rialto theatre for the first part of the week and the brand of entertainment offered in both attractions is well beyond the ordinary run of the theatre. As supporting attractions the management has another thrilling chapter of the serial, "Eighteen Days Around the World," also a snappy comedy and the Pathe News Review.

Space would hardly permit going into the merits of the pictures, "Salome" and "Deception." In the former, the Paramount producers have gone into Wilde's great play and have produced it for the screen even better than the written words can imply. It is well acted by an all-star cast and not the least interesting are the scenic effects the time of the story.

"Deception" gives a delightful snatch of history of the time in England when King Henry had wives at his bidding and when eight brides went the way to sacrifice almost before the marriage words had faded away. As well as bring out these historical features the picture has a great story of romance and sacrifice which wins a way into the hearts of all who see it. Both attractions round out an exceptionally strong bill which is quite pleasing.

STILL ALARM

A slight blaze caused by a gas flatiron at 168 Adams street, was responsible for a still alarm at 8.13 o'clock last evening. There was no damage.

TRADE FFF MARK

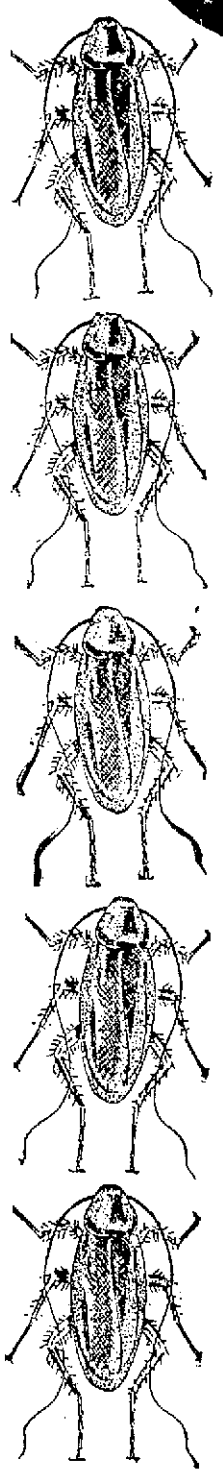

FIEDLER'S FATAL FLUID

Sure Death
— TO —
BED BUGS, ROACHES
MOTHS, ANTS
AND THEIR EGGS
NOT ONLY KILLS
BUT ALSO
PREVENTS BUGS

TRADE FFF MARK

IN BOTTLES, READY FOR USE
Trial Size 20c Family Size 35c

ON SALE AT
Grocers and Druggists
Wholesale Distributors

LOCAL WHOLESALE GROCERS AND JOBBERS
LAWRENCE WHOLESALE DRUG CO.

CORNS

Lift Off with Fingers

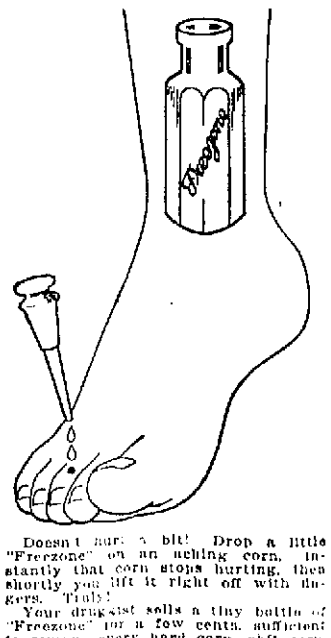

Doesn't hurt a bit! Drop a little "Freezone" on an aching corn, instantly that corn stops hurting, then shortly you lift it right off with fingers. Truly!

Your druggist sells a tiny bottle of "Freezone" for a few cents, sufficient to remove every hard corn, soft corn, or corn between the toes, and the calluses, without soreness or irritation.—Adv.

End the pain of CORNS quickly, safely!

This way—rid yourself of misery from corns. In one minute Dr. Scholl's Zino-pads will do it—safely! They remove the cause—friction-pressure, and heal the irritation. Thus you avoid infection from cutting your corns or using corrosive acids. Thin, antiseptic, waterproof. Sizes for corns, callouses, bunions. Get a box today at your druggist's or shoe dealer's.

Dr Scholl's Zino-pads
Put one on—the pain is gone!

BALTIMORE WOMAN'S MESSAGE TO MOTHERS

At 820 W. Hayward Ave. (pop) Mrs. Henry Johnson, who a few weeks ago wrote what may be termed a good message to all mothers. She said: "I have used Dr. True's Elixir for more than ten years and know it is good." She used Dr. True's Elixir, the True Family Laxative and Worm Expeller, to rid her children of worms. There is hardly a child but what needs Dr. True's Elixir, for they all usually have worms when growing up. Mrs. Johnson appreciates what Dr. True's Elixir accomplishes. Your children will be in better health through its use.

Symptoms to watch: Constipation, offensive breath, slow fever, biliousness, pains in stomach, red points on tongue, swollen upper lip, starting during sleep with troublesome dreams. 40c—60c—$1.20.—Adv.

HOW TO SLEEP ON A BARE FLOOR

IT is more a matter of SLEEP, than of bed or board.

Some people can sleep sitting up, standing up, even while walking.

Many people can't sleep in the softest of downy beds; and all of us suffer occasionally from nerve-racking, wearing, tiring wakefulness at night.

There is always a reason for sleeplessness. Usually, it is a "sour" stomach, a liver that has "lain down" on the job, congested bowels, or biliousness.

Then, just before retiring, take Beecham's Pills. They soothe an uneasy stomach, encourage the organs of digestion and elimination to natural activity, and assure restful sleep no matter what!

At All Druggists—25c and 50c

THE LOWELL SUN

JOHN H. HARRINGTON, Proprietor

SUN BUILDING, LOWELL, MASS.

Member of the Associated Press

The Associated Press is exclusively entitled to the use for republication of all news dispatches credited to it or not otherwise credited in this paper and also the local news published herein.

MATERNITY AID TENDENCIES

Presumably the state of Massachusetts will join the other 37 already in line awaiting with their hands out, as it were, to get back part of what they paid in taxes to the federal government for helping mothers and infants under the Sheppard-Towner act. Otherwise it will lose the federal grant under the act.

But what are we to gain from participation in the bounties of the act? As yet it is difficult to say; but there are certain indications of what we may expect if not under this act, at least under some supplementary act. For the uplifter's answer on this important point see "Standards of Child Welfare," a publication of 460 pages, issued by the Federal Children's Bureau as the "approved report of the Children's Bureau conferences of June, 1919," at which a host of foreign workers from countries as far off as Serbia and Japan were present to assist in telling us what to do for the mothers and children of the United States. One of the professors who wrote upon the "Health of Children and Mothers" and upon "Maternity and Infancy," said the first step for carrying out the improvements proposed would be the "compulsory registration of pregnancy through the local health officer," so that the federal officials could flock to the home of every prospective mother, bearing pamphlets for her instruction and doubtless conveying directions as to how she can avoid such trouble in the future.

Another "professor" who took part in the "Children's Bureau conference of 1919, as officially reported in "Standards of Child Welfare," said:

> "I take it that the Children's bureau has been established for a purpose quite similar to that which brought about the establishment of the 'Bureau of Animal Industry.'"

Thus is shown the tendency to deal with the human family as with cattle ostensibly for the purpose of improving the species or as in case of cattle they say for "improving the breed."

But the National League of Women Voters in their "Plan of Work Program" adopted at Des Moines, Iowa, last April, adopted the standards mentioned, "all or any part of which may become active at any time." These so-called standards adopted by the conference of 1919, are to be used as a guide in formulating legislation relative to maternity and kindred subjects.

Mrs. C. B. Simmons of the National League of Women Voters, has introduced a bill in the Oregon legislature, the purpose of which is to deprive certain men and women of the function of parentage.

Thus we get a glimpse of the tendencies of the Maternity Aid act and others that are likely to follow if congress remains susceptible to their influence. In its least offensive aspect, this movement is highly objectionable, but in its full scope, as outlined by theorists and advocates of eugenic marriages, it becomes as repulsive and as violative of personal rights and liberties as anything ever proposed in Germany or under the czars of Russia. There can be no justification for any such invasion of the private lives of the people, yet so persistent is the demand from certain elements for such legislation, that nothing but the Constitution can ultimately save the people against the already projected inroads upon their liberties.

USELESS HIGHWAY WORK

Tourists of Middlesex county highways this spring have been amazed by the condition of some of the so-called "state roads" that run through many small towns. In some communities, road reconstruction gangs have performed excellent work, particularly in filling up with tarvia or other standard road-building materials numerous deep holes in the macadam. As a rule—and we believe it is a rule that is now practically universal—it has been the custom in the spring of the year to make some necessary repairs on main highways by filling up rough and jagged holes with the proper materials, levelling up to the crest of the roadway and then sanding the top after the road oil has been spread.

There appears to be a number of highway superintendents who have not yet caught the knack of filling up these holes in the roads and smoothing them over nicely for uniform surface. In at least three Middlesex county towns, road commissioners have sent men and sand teams along thoroughfares and simply filled up gaping holes in the hard pavements with plain loose sand or screened gravel. The first automobile that passes over such "fillings" scoops out part of the sand and sends it flying over the roadway. The next cars in line do some more scooping and as a result before long the material carefully placed in the excavation by the semi-industrious repair gang, is scattered over the highway.

It would seem absolutely necessary if thousands of dollars are to be spent each spring in resurfacing and repairing our busy highways, that materials be used which will remain in place permanently, conforming to the main structure of the highway itself. This method, we believe, is the one expected by the state highway commission. Tossing shovelsful of loose sand into big holes on busy thoroughfares is about the most useless and unpredictable occupation as well as one of the most costly that we know of in these days of soaring prices for all commodities entering into constructive work.

This act of road building and road repairing, like every other act, is progressive. Here in Lowell, we used to make the same mistake, but we got over that waste of money some time ago.

INDUSTRIAL BAROMETER

More pig iron was manufactured in our country during May than in any month in history. May was the third consecutive month to smash all records.

Keep an eye on pig iron output. It will slump months before general business goes to the bow-wows. The iron and steel makers are intuitive to the point of clairvoyance. They guess far ahead—and usually guess correctly.

With the May pig iron production smashing all records, even of war-boom times, you have the very pleasant situation that when general business starts to slump again, it will be carried forward for considerable time by its own momentum.

It takes about an eighth of a mile to stop the fastest and heaviest express train after the brakes are thrown, a veteran engineer tells us. Something of the same kind when business turns a corner. It takes some time to overcome the force of momentum.

BIG RADIO EVENT

Already it is planned that a feature of the next national campaign will be a Pullman car equipped with loud-speaking apparatus so that the political campaigners can make themselves heard to a crowd of ten thousand people or more, while speaking in a conversational tone. It seems that there is no limit to what the inventors can accomplish in this direction, both by magnifying the sound of the human voice and by sending it by radio, multiplied perhaps a billion times. Such sound intensity would apparently be dangerous to the ears of those who happen to be within a reasonable distance of the broadcasting station. Perhaps the final achievement in political campaigning will be to have a moving picture of the candidate delivering his speech, and at the same time sending his voice out to a large audience through the magnavox, just as if he himself were speaking in person.

POWER IMPRISONED

You know how 110 volts of electricity feel if you have touched a live wire or accidentally stuck your fingers in the electric light socket. Multiply that voltage 20,000 times and you have the terrific power with which they are experimenting in the General Electric laboratories at Pittsfield, Mass.

We are chaining tremendous forces. But we are still a good many laps behind Nature. Steinmetz says a real bolt of lightning is 25 times as powerful as the artificially-produced force in Pittsfield. And yet people have been struck by lightning and lived afterward, but they did not get the full force of the bolt, as if so they could not live.

THE COAL EMBARGO

Congressman Rogers will have general support from New England in fighting for an embargo against the export of anthracite coal to Canada. Last year 2,500,000 tons were exported there while many cities of New England suffered for lack of such coal. Moreover it was sold to Canada at prices low enough to enable the purchasers to sell it back to Americans at a profit. This form of discrimination should be stopped. The Pennsylvania coal mines are responsible for it and the railroads, of course, act in collusion with them. The only way to stop it is by an embargo until such time as the coal shortage disappears.

HONEST DIFFERENCES

Honest differences of opinion will arise between different boards and officials at city hall; but unless an important legal point is involved, it would be foolishness to rush to the courts for a decision. This administration is not one of the litigious kind. Those appeals to the courts served no useful purpose. In most cases they revealed only political motives of the most selfish kind. The people by this time should be able to distinguish between the public official who wants to serve the city honestly and the one who wants to promote his political fortunes at the city's expense.

The Courier-Citizen has advanced the probable cost of the river project to fifty million dollars. A few days ago the same authority set the cost at twenty-five millions. Tomorrow it may fix the estimate at one hundred million dollars, whereas before the war nobody set the figure higher than four millions.

We note that in Cambridge a bank cashier was robbed of a $3100 pay roll. We had supposed that banks had ceased to send out unguarded messengers with large sums of money. It is time some method were adopted to foil the bandits who are making a specialty of payroll robberies.

The delegations from the Merrimack valley should impress the engineers at Washington with the necessity of making the Merrimack river navigable. The high cost of labor and material at the present time will doubtless be the chief objection.

Of course, the opposition to the navigable river can easily magnify the difficulties to be overcome and convince the authorities at Washington that there is not much local enthusiasm over the project.

In this paving controversy, the point at issue seems to be a question of feet, of which is the lowest bid. If that can't be decided, why not reject all bids and call for new on a more specific basis?

The wise policy to pursue at the present time is to assume that the spell of prosperity is not going to last forever. Make the most of it while it is here.

Our policewomen are doing good work here in the line of prevention and reform than of punishment.

SEEN AND HEARD

A man should never wear rings. Rings catch in bobbed hair.

No woman is as bad as she looks with her hair in papers.

If we knew how mad a wet hen is, we could say how mad a bathing party makes a skinny girl.

The small boy's idea of heaven is a place where all school teachers have a permanent vacation.

John F. Munroe of Philadelphia has received a letter from the postmaster general stating that Munroe, with his service of 41 years delivering mail, has served as a carrier longer than any one now in the employ of the postoffice department.

The secretary of the secretary of the chamber of commerce in Haverhill, who has just been married and who is to resume her work when she comes back from her wedding trip, thinks that her old name was better than her new one for a business office. Her new name is Lovely.

A Thought

If anger proceeds from a great cause, it turns to fury; if from a small cause, it is peevishness; and so it is always either terrible or ridiculous.—Jeremy Taylor.

Saw An Opening

"No," said the official, "I can't find you a job. I have so many people here after jobs that I can't even remember their names." "Oh, I see, and can't you give me the job of keeping a record of them?" asked the applicant earnestly.

Another Heart Broken

She was in a telephone booth and had just put in a call. She wept bitterly as she moved the receiver hook up and down to attract central's attention. "Hello!" came central's clear voice. "H-hello," she sobbed. "I w-want my money back. Harold w-wouldn't speak to me."

Jane Could Tell

"Jane," said the mistress, bent upon a test of her new maid's fitness, "how would you tell an old goose from a young one?" "By the teeth, mum," replied Jane. "Why, you stupid!" exclaimed the mistress, "a goose hasn't teeth." "No, mum," agreed Jane, "but I have."

Job Vs. Movies

"Yer ain't lookin' too happy today, Mrs. Scrubbins. What's up?" said Mrs. Dubbin. "What's up?" said the other. "Scrubbins has been promising all the week to take me and Billy to pictures, and this morning, half an hour ago, just as we were getting ready, his strike was declared off and he had to go back to work. That's what's up."

Promising Young Man

The stern parent was interviewing his daughter's suitor who was asking her hand in matrimony. "She tells me she loves you," returned the girl's father, "but that is not all. Do you think you can afford to pay for all the little luxuries that she is accustomed to?" "Why-er-yes-that is, if she'll do without the necessities, I can," replied the young man reflectively.

She Hated Herself

"I am trying to find a lady whose name I have forgotten," said the stranger at the door, "but I know she lives in this neighborhood. She is a woman easily described, and perhaps you know her—a singularly beautiful creature, with pink and white complexion, lovely eyes and hair such as a goddess might envy." "Really, sir, I don't know," replied the servant. "Gladys, tell the gentleman I'll be down in a minute," came a voice from the head of the stairs.

The Minuet

Grandma told me all about it.
Told me so I couldn't doubt it.
How she danced—my grandma danced—
Long ago;
How she held her pretty head,
How her dainty skirt she spread,
How she turned her little toes,
How she softly leaned and rose—
Long ago.

Grandma's hair was bright and sunny;
Dimpled cheeks, too—ah, how funny!
Really quite a pretty girl,
Long ago.
Bless her! why, she wears a cap,
Grandma does, and takes a nap
Every single day; and yet
Grandma danced the minuet
Long ago.

Now she sits there, rocking, rocking,
Always knitting grandpa's stocking
(Every girl was taught to knit
Long ago.)
Yet her figure is so neat
And her way so staid and sweet,
I can almost see her now
Bending to her partner's bow
Long ago.

Grandma says our modern jumping,
Hopping, whirling, rushing, bumping,
Would have shocked the gentle folk
Long ago.
No, they moved with stately grace,
Everything in proper place,
Gliding slowly forward, then
Slowly curtseying back again,
Long ago.

Modern ways are quite alarming,
Grandma says; but boys were charming
Girls and boys, I mean, of course—
Long ago.
Bravely modest, grandly shy,
What if all of us should try,
Just to feel like those who met
In the graceful minuet
Long ago.

With the minuet in fashion
Who could fly into a passion?
All would wear the calm they wore
Long ago.
In time to come, if I, perchance,
should tell my grandchild of our dance,
I should really like to say,
"We did it clear up some such way
Long ago."

MARY MAPES DODGE.

Originally published in "St. Nicholas" Magazine.

EDITORIAL COMMENT

Boston Herald: The crux of our immigration problem lies in the clash between the demand for raw labor for our industries and the necessity of preventing dangerous dilution of the quality of our citizenship. Of old we welcomed the immigrant as a potential citizen. Today we emphasize his labor value. If he is both an economic asset and a social liability what action if any shall congress take at the coming session when the effort is made to remove the 3 per cent. limit?

The country at large is pretty well convinced that the saturation point has been reached. Our experience in the war disclosed to us certain facts that we might not have realized in a score of years of peace as to the extent to which our assimilative apparatus had become clogged. Only one person in three in many of our states can now claim native birth with full American parentage, the other two are of foreign birth or have one or both parents of foreign birth. Of the 14 millions of foreign birth nearly 5 million cannot read, write or speak the English language. In one war camp interpreters had to be employed for 10 different tongues. New York is the largest Indian city, the largest Jewish city and the largest negro city in the world, and only one person in five is native born and of native parentage. Even in Massachusetts only 32 persons in each 100 are native born and of native parentage.

More striking, because not known, are such facts as these: that the states are spending about $21,000,000 a year for the care of foreign-born defectives of all types; that these together with the inmates of our public institutions of foreign stock in the second generation make more than two-fifths of the entire institutional population—this according to a report by Dr. Laughlin of the Carnegie Foundation. Also that of all men examined for army service about one in four of the foreign-born were so deficient mentally that they would not have been able to go beyond the fifth grade of a public school, and fully one in two would not have been able to get into the high school—this on the authority of Dr. Arthur Sweeney of the neuropsychiatric department of the U.S.A. medical corps.

In Defence of Owls and Hawks

Portland Press Herald: Regarding the campaign which some of the sportsmen throughout the country propose waging against owls and hawks, Game Warden Herbert L. Spinney says that the faster they are exterminated the more numerous will grow mice, weasels and other pests. He cites the state of Pennsylvania as an example. There a bounty was paid for killing those birds, but in a few years the law had to be repealed and the state had to spend a fortune fighting the other pests which had grown more numerous. In his opinion the hawks and owls gather up enough of the other pests to offset the damage they do. Mr. Spinney does not have as kind words for the crows, however, for he says that although they have their purpose they are great robbers and are the enemy of the other birds whenever they can get at them.

JOS. M. DINNEEN

Optometrist Optician

206 Bradley Bldg. 147 Central St.

TELEPHONE 1043

PIEZ AT MORSE TRIAL

Former General Manager of Emergency Fleet Corporation Testifies

WASHINGTON, June 12.—Charles Piez of Chicago, former general manager of the Emergency Fleet Corporation, testified today at the Morse trial that Charles Morse and one of his sons in making application for a government loan of $750,000 early in 1919, had promised to give mortgages on three steamships which they owned and later repudiated the promise.

The money was advanced on his order, Piez said, under an agreement that it was to be used entirely in new construction at the plant and not to be applied on any bills or commitments previously entered into by the Virginia Shipbuilding Corporation.

Asked by government counsel why the advance was made because a mortgage was executed on the Alexandria, Va., plant and the three ships, the witness said the purpose was to speed up ship construction. Counsel for the Emergency Fleet Corporation reported to him, Piez continued, that Charles W. Morse and his son denied that they had offered the ships as security, and Piez then summoned them to his office.

MAN ABOUT TOWN

Locks are made to be broken, it is said, but a Lawrence man is much mystified over the operations of some clever thief in Lowell. The down-river man told me the other day that he parked his coupe in the vicinity of the Y.W.C.A. building and shut it up tight, besides locking the two doors. There were two pairs of gloves on the little box in the rear of the driver's seat, and when he returned to his car after a few hours' absence, the gloves were gone. The car was still shut up tight, however, the lock was secure and there was no visible evidence that anyone had been inside. He is sure the gloves were in the box when he left the car, but were gone when he returned. Now he is beginning to believe there is an unknown Houdini in Lowell.

Some men refuse to buy talking machines for their wives on the ground that one in the house is enough. Some others give them as gifts, probably thinking to outplay friend wife's outbursts of wisdom. Then, of course, there are some men who, unhesitatingly, and with full premeditation, present their better halves with such a contraption on her birthday, or to celebrate some other noteworthy event. Now, if my diagnosis is correct, one of the two latter species is on the increase. At any rate, to come down to real facts, the United States Cartridge Co. is beginning to increase its output of motors for talking machines. For the past several months this branch of the work at the plant has been quiet, but latest advices from there indicate a renewed activity.

Autoists tell me that an otherwise delightful drive from Lawrence to Lowell is marred by that nasty little stretch of cradle holes on First street at the intersection of the new boulevard. Something ought to be done at once to remedy this defect, as the approaches to a city sometimes have a lasting effect on a visitor coming to Lowell over the road for the first time.

Policewoman E. M. Skilton's statement regarding the underlying force for evil that exists in the mills and factories today would sound alarming if allowed to stand without some slight modification. It is not the mills, any more than the dance halls or the movies, but the atmosphere created by men and women employes of the mills who seem to have no regard whatever for the well being of a girl or boy. When a boy or girl goes to work at the age of 16 in the mills, he or she is thrown into contract with matured men and women. These men and women, or many of them, delight in vile talk and profanity, and even go so far as to distort the innocent mind of the boy and girl with the tale of some debauchery of the night before. It is against such practices as these that the policewomen of today have to contend, and it is one of the worst forms of corruption.

FIND PAYMASTER'S BAG

CAMBRIDGE, June 12.—The police today recovered the bag which payroll bandits took from Fred S. McClausland, bank messenger, in a daylight holdup on Main street, Saturday. The $4179 which the bag contained, and which was being sent to the C. A. Briggs Co., had been removed and the empty container discarded back of a factory a mile from the scene of the robbery.

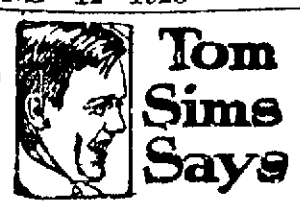

Tom Sims Says

Shut your mouth and open your eyes. Now, that's the way for a girl to catch a June groom.

These fool flies wouldn't be so bad if they had sense enough to eat and go on back home.

Our idea of a fine job these days would be sitting on a cake of ice waiting for it to melt.

You never can tell when we will have a flood. Let the children learn to swim this summer.

People going on picnics to forget everything usually forget even the salt for the eggs.

Find a bridge. Jump off and break a leg. A very effective method of staying single this June.

Chairs last longer if tacks are placed upright in the seat.

A porch swing may stay still, and still go a long ways toward landing a prospective husband.

Washing the hands in gloves protects the skin wonderfully.

The honeymoon ends when the furniture store collector begins.

Pitching horseshoes would be a nice game if chewing tobacco wasn't such a bad habit.

A common dog is the safest watch dog. Get a valuable dog and burglars may steal him.

To keep a new table, phonograph or piano looking nice, make the family wear rubber heels.

Save old electric light globes. Very valuable for scaring stray cats at night.

Our expert opinion is that the man who calls sweat perspiration doesn't know much about it.

ANNUAL OUTING OF BOYS' VOCATIONAL SCHOOL

The seventh annual outing of the Boys' Vocational school was held yesterday at the Genoa club, Tyngsboro, the trip being made in electric cars and automobiles.

All of the boys of the school with their instructors made the trip, leaving Lowell about 9 o'clock. Upon arriving at the club, the boys were divided into three divisions according to their age, height and weight, and these divisions were split under the headings of the classes to which the boys belonged. An interesting program of sports was run off before lunch under the supervision of the instructors. Included in the sports were the 50-yard dash, the 100-yard dash, high jump, baseball throw, and other track sports.

The boys all brought their own lunches with them and the school furnished ice cream. After resting up from their lunches, baseball teams from the electric and the automobile departments played a game that was supposed to go five innings, but which went seven owing to a tie. The game was finally won in the seventh by the automobile department by a score of 5 to 4.

The last number on the program was a baseball game between the faculty and the school team. This went five innings to a score of 6 to 6. The faculty lineup was: Monahan p, Faber c, Markham ss, Gildea 2b, Tuttle 3b, Gearon 1b, Gaudette cf, McCarthy rf and Gardner lf.

The final standing of the departments of the school was as follows: First, automobile; second, machine shop; third, electrical; and fourth, woodworking.

The party started for home at 4 o'clock, after the most successful outing in the history of the school.

The Girls' Vocational school outing was held yesterday also. They went to Willow Dale yesterday morning by special cars. A diverse program of sports and entertainments was enjoyed until noontime, when luncheon was enjoyed. Following luncheon the party went to Lakeview park, where they enjoyed dancing until it was time to come home.

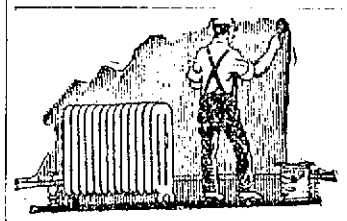

You Should Go to Coburn's for

FLAT WALL PAINT

Being an oil paint it adheres firmly to the wall or ceiling surface and does not chip or flake off. The finish when soiled may be repeatedly washed, thus insuring at all times a perfectly finished surface. It can be successfully applied to wood, plaster, brick, wallboard, burlap and metal.

Free Color Card

Gallon, $3.25

Free City Delivery

C. B. COBURN CO.

63 MARKET ST.

Teachers' Organization

Coburn Hall

HIGH SCHOOL

WEDNESDAY, JUNE 13

4.15 P. M.

Election to Council—Refreshments

Berton Braley's Daily Poem

AMBITION

"I'm gonna get mine," said the smart young chap,
And he snapped his jaws with a vicious snap;
"I'm gonna get mine! In the bitter strife,
The ruthless game that is known as life,
I'm gonna get mine. And there's not a doubt
That the weaker brethren had best watch out.
For life is a grab-bag, I opine,
And you can wager that I'll get mine."

"I'm gonna get mine. You can make that bet,
And—anything else that I can get.
For everybody is out for blood
And ready to trample you in the mud.
And if with failure you won't be cursed,
You've got to get there—and get there first!
Pity's a by-word, and love's a 'shine';
So they won't hamper me—I'll get mine."

"I'm gonna get mine," said the wise young guy,
With a steely glint in his steel-blue eye.
And the kid is right—if he holds that creed
Of cruel selfishness, hate and greed,
Of grasping things in an iron clutch!
Of giving little and claiming much,
Of scorning honor and brotherhood;
He's gonna get his—and he'll get it good!

(Copyright, 1923, The Lowell Sun)

Lady Astor Pays Tribute to Women M. P's.

LONDON, June 12.—Lady Astor, speaking last evening at a reception in honor of the three women members of the house of commons, paid tribute to the new M. P., Mrs. Hilton Philipson, adding: "If she does not know much she need not be afraid, for she will find that some of her fellow M. P's. know less. Before I went to the commons I was appalled at my ignorance, but I soon found others more ignorant than myself." Nevertheless, Lady Astor admitted that "the house as a whole consists of a splendid type of men." There was need, however, for "more women, and still more women," in the commons.

Six Germans Killed and Three Wounded

DUESSELDORF, June 12.—(By the Associated Press)—Six Germans were killed and three wounded by soldiers in Dortmund Sunday night, says an official bulletin issued at French headquarters today. The statement asserts that a French patrol was threatened by a party of civilians in a street during the evening, despite the regulation forbidding them to be abroad after 9 o'clock. The citizens refused to disperse, whereupon the soldiers after the usual warnings, fired.

New Cuban-American Agreement

HAVANA, June 12.—General Crowder, the American ambassador and Manuel Cespedes, a Cuban secretary of state, have reached an agreement providing that in return for information regarding ships leaving Cuban ports with cargoes of intoxicating liquor, American port authorities will give the Cuban government full information as to vessels that leave United States ports with Haitians, Jamaicans and Chinese bound for this island. These nationals are not permitted to enter Cuba without special permits.

Bomb Exploded on R. R. Track

COLOGNE, June 12.—A bomb was exploded on the railroad tracks near Weilerwirth, on the main line between Cologne and Krenzkirchen, early today. A freight train jumped the track but no fatalities resulted.

WEDNESDAY MORNING SPECIALS

Closed at Noon

Clerks' Half Holiday

PORK CHOPS Small Lean 23c lb

Small Lean SMKD. SHOULDERS, 11c lb

FRESH EGGS 200 Dozen 25c doz

Nice Fresh LETTUCE, 5c head

RHUBARB Fancy Fresh Cut 2½c lb

Fresh Cut-up LAMB For Stew 5c lb

Van Camp's MILK, tall can 10c can

EXTRA SPECIAL!

Fresh Baked WASHINGTON PIES, 19c ea

LUNCHEON LOAF, choice 21c

Canned SHRIMPS, 12½c can

FAIRBURN'S MARKET

PHONE 188-189 LOOK FOR OUR ELECTRIC SIGN 12-14 MERRIMACK SQUARE

PUBLIC DEBT OF STATE

Massachusetts' Public Debt Amounts to $303,973,034.20—Report Issued

Special to The Sun.

BOSTON, June 12.—The public debt of Massachusetts, including the state itself, the several counties, and the cities and towns, amounts to $303,973,034.20, or $75.99 for each man, woman and child in the commonwealth.

This is shown by figures made public today by Henry F. Long, state commissioner of corporations and taxation. They show that the total sum is made up as follows: Debt of the commonwealth, $76,995,997.24; debt of the counties, $11,759,979.86; debts of fire, water and improvement districts, $1,206,567; and aggregate debts of cities and towns, $213,980,490.10.

Perhaps the most interesting feature of the figures is the fact that while the state debt shows a reduction of $8,000,000, as compared with one year ago, that of the cities and towns shows an increase of approximately $10,000,000. This is further indication of the effect of the pay-as-you-go policy adopted by the state government, and of the borrowing habits of many cities and towns.

Another striking feature is found in the statement that while the total valuation of cities and towns has increased only slightly over three per cent. their aggregate debt has increased 5¾ per cent.

Last year there were 77 towns in the state with no debt whatever. During the present year this number has been reduced to 64.

For the cities, the total debt last year was $175,406,071.80, and this has now been increased to $188,600,574.66. Their valuation last year was $5,538,189,008, and now it is only $5,715,424,226.

HOYT.

MAKING PLANS FOR GARDEN PARTY

A large and enthusiastic meeting was held last evening in St. Columba's parish hall to arrange further plans for the garden party to be held on the church grounds June 28, 29 and 30. Mr. Warren F. Riordan, general manager of the garden party, presided. The reports were read by the heads of various committees showing that the work is progressing rapidly and judging from the enthusiasm shown, the affair promises to be one of the most successful in the history of the parish.

CONVENTION OF MASONIC CLUBS IN BOSTON

BOSTON, June 12.—Delegates from virtually every Masonic club in the country met here today in the first business session of the eighteenth annual convention of the National League of Masonic Clubs. Dignitaries of city, state and nation were guests of honor. The meeting was to be concluded in time to permit trips to Lexington and Concord.

"The National League of Masonic Clubs March" will be played in public for the first time tonight at a special Masonic program in Symphony hall.

It is estimated that between 30,000 and 40,000 delegates, members and friends are in the city for the convention which will end Saturday night.

CHILDREN SEE PICTURES

The children from the French-American and St. Peter's orphanages were guests of the management at yesterday afternoon's presentation of the moving pictures entitled "His Holiness Pope Pius XI" at the Memorial Auditorium.

RESOLUTIONS ON DEATH OF REV. J. E. KENNEDY

Declaring the death of Rev. J. E. Kennedy as a "great loss to the church and the city," and "the removal of a distinct moral and spiritual force from the city," the Lowell Ministers' association and the Evangelical Alliance of Lowell Ministers yesterday adopted resolutions.

The Alliance meeting was held in the office of the secretary, H. F. Howe, at the Y.M.C.A., and a committee comprising Rev. Henry A. Cornell, Rev. E. Ambrose Jenkins and Rev. J. Field Spiel drafted the following resolutions:

"Whereas, it has seemed good to Almighty God in His inscrutable power to remove from the ministry of the city of Lowell by death our beloved brother, Rev. Joseph E. Kennedy, pastor of the First Presbyterian church.

"Therefore, we, the members of the Evangelical Alliance of Lowell and vicinity, do express our sense of a great personal loss to our organization, and our regret at the removal of a distinct moral and spiritual force from the city."

Rev. Mr. Kennedy was a prime mover in the organization of the Alliance, and also its first president. Under his leadership, the organization made its influence felt in the religious life of the city.

A committee comprising Rev. George F. Sturtevant, Rev. Caleb E. Fisher, D.D., and Harold F. Howe drew up the resolutions on behalf of the Ministers' association. The resolutions described Rev. Mr. Kennedy as one who always stood for Christian charity, "as an untiring worker in his efforts for civic righteousness, as a loyal citizen loved by all, as a faithful pastor firm in faith and energetic in the extension of the kingdom."

The resolutions further characterized Rev. Mr. Kennedy's death as "a great loss to the church and the city," and the association members declare themselves "the richer for his having lived among us."

LOWELL MAN GUILTY IN LIQUOR CASE

In the superior court at East Cambridge yesterday, John Simon of this city was found guilty of illegally selling alleged intoxicating liquor and was fined $100 and sentenced to two months in the house of correction. Assistant District Attorney Warren L. Bishop, waving a half-pint bottle partly filled with moonshine before a jury, called the liquor "criminal shine."

Simon was arrested in this city by Officer Thomas Sullivan about two months ago after he had exchanged a half pint of liquor for a watch, stolen by James A. Lynch. It was brought out that Lynch stole the watch while in an intoxicated condition and it was for this reason that the assistant district attorney referred to the liquor as "crime shine." Lynch is now serving a jail term for drunkenness and larceny, but appeared as a witness against Simon yesterday.

NOT REPRESENTED IN THE MASONIC PARADE

Lowell will not be represented in the parade of Masonic clubs to be held in Boston Wednesday, in connection with the 15th annual convention of the National League of Masonic clubs, owing to the inability of the local organization to assemble all the members. Pres. H. Stanley Cryeler and Arthur D. Prince will represent Lowell as accredited delegates, in addition, members will take a prominent part in the convention exercises.

The convention, although national in character, is expected to attract only organizations from the New England states, report officers of the Lowell organization. A pop concert, a trip down the harbor and an automobile excursion over Paul Revere's route, and many other attractions have been arranged for by the Boston Masonic club, in charge of the convention.

Carpets which are made on a paper mesh foundation are being manufactured in Germany.

WILL RECEIVE THE DEGREE OF LL. B.

Aviernos N. Soufras, a graduate of the Lowell high school, will receive the degree of LL.B. from Boston university on June 18. Mr. Soufras is a native of Delphi, Greece, and a graduate of a university there. He has not yet received his final citizenship papers but will be a full-fledged American in another year. He will then practice law in this city.

SOLID VALUE

A large, handsome, all bristle Hair Brush for 39c that would be reasonable at $1.00.

HOWARD

Apothecary

197 Central Street

Cherry & Webb Co.

Quick Clearance Super-Values — In the — Basement Shop

COATS - - $12

Dandy Sport and Dressup models in Polaires and Overplaids. Sold up to $19.75.

SUITS - - $12

A wonder group of fine twill weaves. Values to $35. Box-Blouse and Jacquette Styles.

DRESSES $13.50

Newest Summer Silks and very attractive but we've too many—so these must go at a sacrifice price—Tuesday, Wednesday, Thursday.

SKIRTS - $4.75

Knife Pleated Wool Crepe, in a wide range of sizes and colors. Skirts that would ordinarily sell up to $5.98.

SUMMER DRESSES

A large group comprising many of our higher priced Ginghams and Tissue Ginghams, beautifully trimmed with Organdy, Laces and Novel Embroideries.... $5.50

Three Days Notice to Give up

2000 SQ. FEET FLOOR SPACE TO THE CARPENTERS—

The contractors force us to vacate 500 Sq. Ft. of Floor Space on each floor—and we've only three days to do it in! That means a whirlwind clearance—the most impressive markdowns you ever saw—$50,000 Worth of Up-to-the-Minute Garments sacrificed to make room for the workmen. The Basement Shop is already cut through and other floors must be ready by Thursday Night.

You'll gladly pardon the present congestion and equally gladly help to reduce it when you see the super-values we are offering for Quick Clearance.

Sacrifice Prices in all Depts.

Cherry & Webb Co.

The third floor

Kiddies' Shop

suffers—as well. Get Your Share of these wonderful bargains.

Girls' Dresses

Four groups of New Summer Dresses that must be radically reduced because we will not have room to adequately show them.

Organdie, Voile and Dotted Swiss Dresses—White and colors. Sizes 3 to 14 ..... $2.89

Ginghams, Voiles, Organdies and Dotted Swiss Frocks—Sizes 5 to 16; $5.00 values $3.89

Silk Pongee, Normandie Voile and Organdie Frocks—Sizes 8 to 16. Values to $7.50. Quick Cleanup $4.89

Printed Crepes, Silk Pongees and Normandie Voiles—Values to $12.75. Sizes 8 to 18 ..... $6.89

Girls' Skirts in Knife Pleated Wool Crepes and Mixtures. Sizes 24 to 30 ..... $3.00

Clean-up COATS Growing Girls. Sizes 6 to 16. Formerly sold to $19.75. $9.75

300 COATS

Must leave the racks and reels Tuesday, Wednesday and Thursday

We are pretty well overstocked and the Coat Shop must give up selling space to other merchandise during the Alteration Construction.

$18

One Great Group, including all our latest arrivals. Dandy Overplaid and Mixture Sport Models, also Capes and Wrappy Styles in the rich pile fabrics and twill weaves. All latest Spring and Summer models and all our own stocks. None bought for this sale. This is a genuine clearance to make room for the workmen engaged in the construction of our new building.

200 Suits

Will Be Disposed of in This 3-Day Sale in a Great Group at

$25.00

These prices do not represent cost of materials, but we have no alternative. We must take the losses with a grin.

240 Skirts

that we'd like to keep because we can easily sell them at the regular prices; but our selling space is shrinking and they must Go! Dandy New Summer Skirts in Silk and Wool Novelty Skirtings—the up to $12.50 kind in a great Clearance Group $6.50

160 Silk Dresses

We Say "Good-bye!" to These Charming Frocks—An Alluring Clearance Markdown Group at

$23

New Tub Frocks

—and we hate to see them go—for they've just arrived in all their dainty freshness. Plain and figured Voiles, Linens and Imported Ginghams. The loss of floor space prevents their proper display, so we underprice them to $10

400 New Summer Sweaters

Plain and fancy weaves. White and colors. Sleeveless Coats, Fibre Silk Tuxedos and Slip-ons—Golf Coats in three Wonder Stock Reduction Groups at

$1.95 $2.50 $3.65

96 New Silk Petticoats

Go on sale Monday Morning. Radiums, Taffetas and Jerseys with fringed and fancy flounces. Special values at..... $3.65

Full-fashioned Pure Silk Hose

"Slight Irregulars" of a regular $2.25 grade. We cannot mention the maker's name or you would readily understand that they are unusual bargains at this price $1.10

250 Lovely Silk Overblouses

that have been selling briskly at $5 and $5.98—Must Go! Our Blouse Shop is right in the path of the new construction, so that our stock must be rapidly sold. Hence this ridiculous price $4

Cherry & Webb Co.

Centralvilles Defeat South Ends in Great Uphill Battle

GREAT CROWD SEES WRECKING CREW WIN THRILLING GAME

With South Ends League 6 to 0 in the Third, Centralvilles Staged Great Rally to Tie the Score—Came Back in Fifth for Two More Runs and the Old Ball Game by the Score of 8 to 6—Many Star Plays

TWILIGHT LEAGUE STANDING

	Won	Lost	Ave.
Highland Daylights	3	0	1.000
South Ends	4	2	.667
Centralvilles	4	2	.667
Y. M. C. I.	2	2	.500
K. of C.	1	3	.250
Broadways	0	5	.000

NEXT GAME

Thursday—Broadways vs. Highland Daylights.

In a game featured with all the known thrills of the national pastime, including phenomenal catches, heavy hitting and fast playing, the Centralvilles last evening defeated the South Ends by the score of 8 to 6 in the presence of one of the largest and most enthusiastic gatherings of fans ever assembled on the South common.

Putting into practice the theory that a six-run lead is insufficient to win a twilight ball game, the Centralvilles gave one of the best exhibitions of a "come back" yet witnessed on the old playstead. At the end of the second inning, it looked as though "Sammy" Poulint and the wrecking crew were hopelessly beaten. The score was six to nothing in favor of the South Ends as Centralville took its turn at bat in the first of the third.

Brosnan's Homer Turns Table

Francis Reagan was serving them up in grand old style for the South Ends and held the wreckers to two measely hits in the first two frames. Last year Reagan's shoots proved most perplexing to the boys from across the river they intend to make navigable and it seemed good judgment to inject him on the rubber last night. His appearance, then, met with a big South End reception and he worked to perfection until Jim Brosnan's bat collided with a groover and sent the apple into the left field crowd with Poulint on base. The clip went for a homer and after that, it was all over but the cheering. Centralville garnered six safeties in this stanza and in so doing batted around to a tie score at 6-6. Reagan went to the showers and "Hank" Garrity succeeded him on the rubber. Like his predecessor, "Hank" had invariably proven a man of mystery to the Centralville batsmen, but not so last night, for the mystery was temporarily solved in the sixth and by no less a personage than Sammy Poulint himself, who poked a pippin two-sacker to left center, scoring two runners and winning the ball game by an 8 to 6 count.

It was a grand climax to a thrilling game, and the majority of the fans went home satisfied. Long before starting time, the stands began to fill and while the game was in progress, the left field slope became dotted with spectators, while right and centerfields were lined with anxious fans. In the last inning, "Shorty" Dee was forced to argue with Umpire Ganley over ground rules, so thick did the assemblage in right field become.

Classy Outfield Trio

"Freddie" Gleason made his first 1923 appearance in a South End uniform in left field, and with Falls and Cahill rounded out, perhaps, the fast outfield ever seen in Lowell. Gleason came very near making a remarkable catch of Brosnan's fly which went for a homer. "Freddie" raced several yards in his endeavor to engulf the fast-moving sphere, but was just able to touch it with his hands. The ball then hit his knee and bounded into the crowd.

"Cuckey" Bradbury, one of the most reliable players in the league, had a big night around second base for Centralville. He got everything which came his way, on the ground or in the air and robbed Tyler of a sure hit in the initial round by picking a potential Texas leaguer out of the upper regions with his bare hand. It was a neat bit of work and called for a tip of the hat in recognition of the well deserved applause. Bradbury was also a party to a double play in the sixth.

Heavy Hitting

In the hitting department, Buckley and Falls contributed a trio per capita, while Dee, Tyler, Fogg, McMahon and McVey garnered two apiece. Two-ply wallops were credited to Klutca, McVey, Poulint, Falls and Foye.

The South Ends started the fireworks in the first when they put four runs over the plate. Gleason started activities with a walk and kept going on a single by Dee. Falls also came through with a one baser, scoring Gleason and Dee. Tyler then sent up a shot one in the direction of second which looked good for a safety, but Bradbury backed up and speared the ball with one hand for a great catch and an out. Davis walked and pilfered second, scoring later with Falls on a double by Klutca.

Reagan Yanked

Two more were added in the second. Reagan singled, as did Dee and Tyler and Centralville was six runs in arrears. With such a substantial lead, South Ends sat pretty, but the third inning proved an unlooked for surprise, Centralville getting to Reagan with a vengeance and tying the score with six lusty runs. Poulint, batting left handed, drew a walk and went around the horn on Brosnan's homer to left. Pare, Buckley, Foye, McMahon and McVey singled consecutively and Allen hit through the pitcher's box. When "Billy It" connected, Reagan was yanked in favor of Garrity.

But the damage had been done. Centralville had performed the almost impossible and with the confidence born of this achievement, the wreckers played a different brand of ball and one that meant ultimate victory. The South Ends thereafter got all the bad breaks. In the fifth they lost a wonderful opportunity when Falls doubled and Tyler hit safely in the vicinity of second. Cahill whiffed and Davis hit to Brosnan. After surveying the occupants of third and second, Brosnan whipped the sphere to first for the extinction of Davis. In the ordinary course of events, it would seem that a fast man like Falls would tear for home on the throw over the diamond, but "Bing" elected to hug the hot corner. Tyler, apparently thinking his mate had gone over, darted for third, only to find the sack tenanted. The result was disastrous and the golden opportunity faded into the well known oblivion.

Centralville sewed up the game in this same inning. McVey led off with a two-sacker to left and was sacrificed to second by Bradbury. Allen walked and stole second and both runners registered on Poulint's two bagger, making the score 8 to 6 in Centralville's favor. A fast double play, Garrity to Dee to Tyler, averted further damage in the seventh. The score:

CENTRALVILLE

	ab	r	bh	po	a	e
Brosnan 3b	3	1	1	0	1	0
Pare lf	4	1	1	0	0	0
Buckley 1b	4	1	3	9	0	1
Foye c	4	1	2	4	1	1
McMahon ss	4	0	2	1	5	1
McVey rf	4	1	2	0	0	0
Bradbury 2b	3	0	1	5	3	0
Allen cf	3	1	1	1	0	0
Poulint p	2	1	1	1	1	0
Low x	0	0	0	0	0	0
Totals	31	8	14	21	11	3

SOUTH ENDS

	ab	r	bh	po	a	e
Gleason lf	3	1	0	0	0	0
Dee ss	4	2	2	6	2	0
Falls cf	4	1	3	1	0	0
Tyler 1b	4	0	2	7	2	0
Cahill rf	3	0	0	1	0	0
Davis 3b	2	1	0	0	3	0
Klutca 2b	2	0	1	3	0	0
Riley c	3	0	0	3	1	0
Reagan p	1	1	1	0	1	0
Garrity p	2	0	0	0	0	0
Totals	28	6	9	21	7	0

xRan for McMahon in 3rd.

South Ends	4	2	0	0	0	0	0	—6
Centralville	0	0	6	0	2	0	0	—8

Two base hits: Klutca, McVey, Poulint, Falls, Foye. Home run, Brosnan. Hits: Off Reagan, 7 in 2 innings. Sacrifice hits: Gleason Bradbury. Stolen bases: Buckley, Davis, Dee, W. Foye. Double plays: McMahon to Bradbury to Buckley. Garrity to Dee to Tyler. Left on bases: Centralville 7, South Ends 4. First base on balls: Off Reagan, 1. Struck out: By Reagan, 1, by Garrity 2, by Poulint 3. Wild pitches, Poulint, Balk Reagan. Time, 1.35. Umpires, Ganley and Grady.

ABBOTS AND ARLINGTON MILLS CLASH TONIGHT

The Abbot Worsted baseball team of Graniteville will entertain the Arlington mills representatives, champions of the Lawrence Twilight league, at Abbot park tonight, in what promises to be an interesting baseball match. McCartland will be on the mound for the visitors with Haggerty as receiver. Abbot's will start Davidson in the box and Sullivan as catcher.

Thursday night the Abbot's will meet the Philadelphia all-stars, one of the best colored attractions touring this section, at the Graniteville grounds.

HOW THEY STAND

NATIONAL LEAGUE STANDING

	Won	Lost	Ave.
New York	31	14	.795
Pittsburgh	27	21	.571
Brooklyn	25	21	.543
Cincinnati	25	22	.532
St. Louis	25	23	.521
Chicago	26	24	.520
Boston	17	33	.340
Philadelphia	13	35	.271

AMERICAN LEAGUE STANDING

	Won	Lost	Ave.
New York	31	17	.646
Philadelphia	26	20	.565
Cleveland	27	22	.551
Detroit	23	25	.479
St. Louis	21	25	.457
Washington	21	26	.447
Chicago	18	25	.419
Boston	17	24	.415

NATIONAL LEAGUE RESULTS

Chicago 10, Boston 3.
Brooklyn St. Louis—Rain.
New York-Pittsburgh—Rain.
Philadelphia-Cincinnati—Rain.

GAMES TOMORROW

Boston at St. Louis
Philadelphia at Pittsburgh.
New York at Cincinnati.
Brooklyn at Chicago.

AMERICAN LEAGUE RESULTS

Chicago 5, Boston 4.
Cleveland 4, New York 3.
St. Louis-Washington—Rain.
Detroit-Philadelphia—Rain.

GAMES TOMORROW

St. Louis at New York.
Chicago at Boston.
Detroit at Philadelphia.

Ricard's 1923 TWILIGHT LEAGUE Contest

The Original "Most Popular Player" Contest
GOOD FOR ONE (1) VOTE

NAME OF PLAYER .....

Fill in and Return to

"Champs" For 38 Years RICARD'S 123 CENTRAL STREET

Tommy Gibbons Came Near Having to Fight Promoter, Too

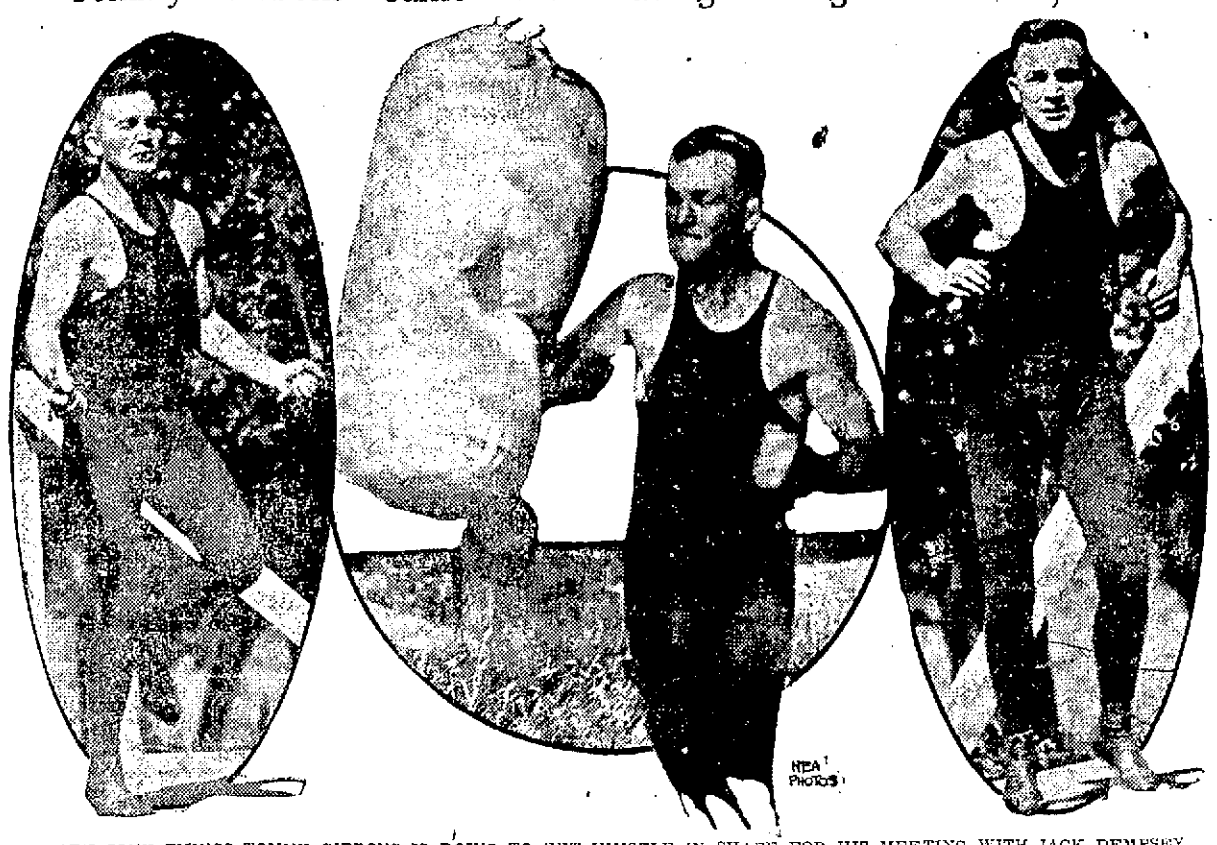

HERE ARE SOME THINGS TOMMY GIBBONS IS DOING TO GET HIMSELF IN SHAPE FOR HIS MEETING WITH JACK DEMPSEY JULY 4. SHADOW BOXING, PUNCHING THE BAG, RUNNING AND SKIPPING THE ROPE ARE ALL EMPHASIZED, WHILE TOMMY ALSO PLAYS GOLF AND HE WIELDS A MEAN SCYTHE, TOO!

By BOB DORMAN
N. E. A. Service Writer

CHAPTER II

SHELBY, Mont., June 12—One day the Social club put on a big doings. The bully was there again.

A photographer came out to take pictures. The gang wanted the bully and Gibbons to pose. After the picture was taken the boys figured they ought to put on another fight.

Tommy and the bully fought four rounds. From the second round Gibbons didn't know whether he was in the ring or in a ship on a rough sea. He thought he was losing. But after it was over the gang gathered around him and cheered. He had licked the club bully.

"I guess I stuck out my chest," relates Gibbons, "and tried to act like what they wanted their hero to be after that."

Nearly a year later he joined the Arc Light club. There he found the bully again. And again he whipped him.

His First Fight

Mike decided Tommy might just as well earn some money, too. He matched his younger brother on the same card with himself at Minneapolis. The fellow he picked for our hero was named Cyclone Kelly.

But Tommy didn't find him such a cyclone. He put Kelly to sleep in the fifth round.

Gibbon's purse was supposed to be $15. The promoter didn't want to pay him.

While Mike was arguing with the promoter about it, Tommy noticed that the gentleman had a five-dollar bill in his hand. He looked at the bill and then at Mike.

Mike took the cue. He grabbed the five spot and said—"Well, we'll just take this."

And Then New York

That was Sept. 25, 1911. Tommy had fought his first fight. And he admits he was pretty much elated over its outcome.

His second fight came off a week later with K. O. Brown. Gibbons got $15 and a broken rib out of it. He knocked Brown out in the fifth, too.

Brown was a colored boxer, the only one Tommy ever fought.

"Mike thought I was going to be a wonder," said Tommy. "So did I."

"We'll go down to New York and make some real jack," he told me."

Mike got him a match on the same card on which he, himself, was boxing at Billy Gibson's Fairmount club.

New York—that was going to mean a lot to Tommy.

(To be continued)

FOR GOLF CHAMPIONSHIP

First Round of Play This Afternoon in Local Championship Contest

The first round of play for the golf championship of Lowell got under way at 4 o'clock this afternoon when 27 of the city's best golfers went to the first tee at the Mount Pleasant Golf club. The second round will be played at Longmeadow, and the final test will be over the course of the Vesper Country club, where some mighty fine golf must be shown for low scores.

The drawing and starting times of the contestants follows:

4.00—H. J. Farrell, H. J. McKenzie, C. B. Mills.

4.05—Lt. E. C. Tabor, T. A. Kelly, E. W. Douglas, Jr.

4.10—J. J. Flaherty, J. H. Martin, Dr. M. L. Alling.

4.15—Harry Drury, T. F. Kelly, Arthur Smith.

4.20—C. D. A. Grasse, Jr., Dr. F. F. Morris, Walter B. Reilly.

4.25—H. N. Morton, F. P. Walsh, M. W. Forrest.

4.30—F. C. Millspaugh, James Ross, Walter Clarkson.

4.35—P. W. Reilly, Jr., J. J. Ward, Hugh Ross.

4.40—J. B. Hylan, A. L. Howard, T. J. Ward.

The Mount Pleasant course was in splendid shape for today's initial test, with lively fairways and speedy greens to suit everyone's taste. Some improvements have been made on the traps at No 4 green, where casual water gathered there has always been the bane not only of those approaching the green, but also in teeing off at No. 5.

A good deal of credit is due those who successfully brought about this championship play after several years of effort, and final plans were the result of a discussion of all phases of the matter by the golfers themselves.

The committee directly in charge of the tournament includes Walter Dewett, Fred Meloy and Tom Southam with the three club pro's, Eddie Keefe and Harry and Alex Ellis, and C. Campbell Macdonald as secretary.

AMERICAN ATHLETES INVADE BRITAIN

NEW YORK, June 12—Another American invasion of British athletic fields is scheduled to get under way today with the departure of Vincent Richards and Francis T. Hunter, Metropolitan tennis stars, and Walter Hoover, of Duluth, sculling champion, who were passengers on the Aquitania.

Hunter and Richards will join other American net stars in quest of laurels in the last "world's championship" at Wimbledon, beginning June 25, while Hoover will defend the historic diamond sculls trophy, which he captured last year, in the Royal Henley regatta on the Thames starting July 4.

BASEBALL

At Silesia Ball Park
NORTH CHELMSFORD

Wednesday Evening
At 6 O'Clock

SILESIA vs. MAYNARD T. T.

Tickets 35c

ON WAY TO GOLDEN GATE

Ferdie Harkins and Party On Three Months Trip to California

"Give my regards to Lowell polo fans," said a card received by the sporting editor of The Sun today, from Ferdie Harkins, captain of the Lowell champions, who is now en route to California, via automobile.

Harkins is accompanied by Frank Murray and son, James, and O. J. Gorman, all of Woburn. The party is travelling in an especially built auto, equipped with bunks, stove, tent, etc., and the Woburnites plan to camp along the route to the Golden Gate.

FERDIE HARKINS

It is planned to make the trip in three months, one month going, one month's stay upon reaching the objective, and one month on the return trip.

The card received today came from Washington, D. C. It read as follows: "We are on our way to California. Greetings to the Lowell polo fans, rechers of the team and friends."—Ferdie.

Local followers of polo and of Harkin's success in directing three Lowell clubs to the championship, will join in wishing the Harkins party an enjoyable trip.

SHEVLIN SAYS JONES IS VERY HARD HITTER

BOSTON, June 12.—Despite the fact that he has met many of the greatest welterweights during his career, Eddie Shevlin, New England's welterweight champion, declares that in Jimmy Jones, the Youngstown, O., battler, whom he has battled twice within recent months, he has met the hardest puncher at the weight of 'em all.

"There's no mistaking that boy's ability to hit," said Shevlin. "It doesn't matter where he hits you—all he has to do is land and you know he has connected. If his aim is bad and he hits you on the arm, it almost becomes paralyzed. Yes, without a bit of doubt, Jones is the hardest hitter I've ever fought."

Because of that statement and particularly as he has met Jones twice and been defeated twice by him, according to the reports that came back from Pittsburgh, where the contests were held, it was thought to be very mystifying that Shevlin accepted still another engagement with Jones, which meeting will be the feature event of the Arena A. C. show at the Boston Arena tomorrow night.

"Shevlin is determined that he can beat Jones," explained Tom Goodwin, matchmaker of the Arena club. "As a matter of fact Shevlin doesn't think he was beaten either time out there in those bouts. So when I asked him if he would take Jones on again, he accepted willingly."

MOUNTAIN CHIEF WILL SEE SHELBY FIGHT

SHELBY, Mont., June 12.—Sixty miles west of here, at Browning, Mont., is the U. S. agency for the Blackfoot Indian reservation. The reservation extends back into Glacier National park, but the headquarters are at Browning. On this reservation reside 3000 Blackfeet, the remainder of the tribe that once roamed the Montana, Wyoming and Utah prairies.

Presiding over the crowd is Mountain Chief, 86 year old grizzled buck, who despite his many years under the guidance and care of Uncle Sam, can't speak a word of English.

In his day, Mountain Chief was some battler, although he boasts proudly that he never lifted his rifle against a white man.

Through the aid of an interpreter, Louis Munroe, he was presented a ringside ticket for the Dempsey-Gibbons championship fight here July 4, by Eddie Kane, manager of Gibbons. Mountain Chief grunted his thanks. And when the meaning of the ticket was relayed to him by the interpreter, Mountain Chief, who had decked himself out in all his wartime finery for the visitors, went into a war dance. He whipped out a murderous looking knife, which has touched many a scalp, and sounded his battle cry.

Three of his squaws came running from his cabin, thinking that the old boy was going out once more after the Crows, and Crees, his ancient enemies.

From Mountain Chief's feathered headgear dropped a broken feather. Asked the reason through an interpreter he replied that a Cree rifle bullet had done that damage in battle, but that his band annihilated 150 of the enemy in the encounter following.

The chief has never seen a white man's fight, but he's going to be here July 4 to pass judgment on champion Jack Dempsey and his challenger.

LOWELL MEN MAKE GOOD CATCHES IN MAINE

Anglers who have visited the state of Maine this spring an dearly summer have in many instances returned with large catches, according to a report from William L. Auger, ticket seller at the Boston & Maine station in this city. Mr. Auger states that the travel to the Pine Tree state has been equal to that of previous years, in spite of inclement weather, which has been a handicap to the fishermen. Traffic has not started in earnest, to the mountain, beach and lake resorts, but reports coming from inn and boarding house keepers is to the effect that an unusually large number of vacationists are expected, and arrangements are being made to handle this influx of summer visitors.

According to a report issued by the publicity committee of the Boston & Maine railroad, F. M. Bill of Lowell had the honor of catching one of the largest salmon in the state of Maine this season. Mr. Bill's salmon taken from Sebago lake tipped the scales at 11½ pounds. C. J. Wier and party, also of Lowell, were credited with a catch of ten salmon and 15 trout.

Canadians are taking advantage of the 10 per cent reduction in round trip tickets to Montreal and other cities in Canada, said the ticket seller. This same reduction applies during the summer season to the lake, mountain and beach resorts, providing that a return ticket is purchased. Excursion trips and other special trip rates will have no place on train schedules this season, unless orders to the contrary are received. This type of travel was abandoned during the war and has failed to work itself back into traffic channels.

The Lowell ticket agents are issuing a 100-page illustrated booklet, filled with information about the resorts of the New England states, which is very popular with summer resort seekers. The book contains the location of all hotels and boarding farms, data concerning rates and the manager's name, location of boys' and girls' summer camps, location and size of golf courses and general information, in addition to the illustrations, which convey an idea of the advantages to be found at the various places. The book can be secured at the ticket agent's window.

ROGERS HORNSBY SUED FOR DIVORCE

ST. LOUIS, Mo., June 12.—Mrs. Sarah E. Hornsby, wife of Rogers Hornsby, second baseman for the St. Louis Nationals, yesterday filed suit for divorce, charging general indignities. The ball player entered a general denial of the charges.

In her petition Mrs. Hornsby declared that she was married to the champion batsman of the National league in Philadelphia on Sept. 23, 1918, and separated from him in St. Louis Dec. 27, 1922. She has been residing with her mother in Los Angeles since the separation.

Upon her arrival here, recently, Mrs. Hornsby said she separated from her husband after she had "learned what was going on," intimateing that the suit for divorce would be associated with a hearing on the divorce case of Mrs. Jeanette Pennington Hine, 23 years old, a saleswoman.

Hornsby's name was mentioned as the author of a love letter to Mrs. Hine in an action brought by the latter's husband, an automobile salesman, several weeks ago, to have a divorce, granted MMrs. Hine, set aside. Hornsby denied knowledge of the note.

On the Gentlemanly Art of Smoking

Men there are who smoke for pleasure—but most men merely *smoke*.

For the latter are made cigarettes without number—their name is legion.

For the former are made cigarettes without peer—their name is English Ovals.

Philip Morris selects the choicest tobaccos, matures them to a turn and blends them to a nicety *in the good old English way*.

—Result? *In-COM-pa-ra-bly* fine!

PHILIP MORRIS & CO. LTD.

ENGLISH OVALS

CIGARETTES 20 for 25¢

Blended in the Good Old English Way

College Stars to Reinforce the Slipping New York Yankees

TEN EYCK'S BOYS AFTER MIDDIE'S SCALPS

Syracuse oarsmen under Coach Jim Ten Eyck, America's veteran rowing mentor, hope to avenge their recent defeat by the Navy varsity crew when they meet the midshipmen again at the big splash in Poughkeepsie, N. Y., June 21. Here are the men from the Orange boat. From left to right you behold: Mang, coxwain; Howard, stroke; Brower, No. 7; Holcomb, No. 6; Phifer, No. 5; Engren, No.4; Waldorf, No. 3; McKee, No. 2, and Wise, bow.

YANKS PACK THE PUNCH

New York Americans Get Breaks and Make Most of Them

By BILLY EVANS

Getting the breaks wins ball games. Good clubs always seem to get the breaks.

That in a sense is true. Yet looking from another angle, it must be admitted that winning ball clubs make many of the breaks that come their way and decide ball games.

During the recent trip of the New York Americans through the west, the Yankees made a remarkable record by winning 12 of the 13 games played on the trip. To meet with such success it was absolutely necessary that the Yankees get the breaks.

Yankees Win Series

Since the Yanks have returned east, everywhere you hear stories about how lucky the American league champions were to win a number of games on the western invasion. Possibly so, but to win ball games you must make the most runs. You must have the punch to make the most of the opportunities offered.

I umpired the series that the New York club played in St. Louis. Meetings between the Browns and the Yanks always produce plenty of action. The series recently played was no exception. It abounded in thrills.

New York won the entire four games. Two of the games went to the Yankees because the Browns were clearly outplayed. The other two games were won by New York because Huggins' men got the breaks and packed the punch to make the most of them.

In one game Van Gilder gave a masterly exhibition of pitching. He really deserved a shut-out, but was beaten 4 to 1. Here is how.

With one down in the sixth, and the Browns leading 1 to 0, Witt reached first base. Dugan hit to Gerber at short for what appeared to be a sure double play. The ball was hit hard and fast, everything made to order for the double play.

Lost Easy Double Play

Foster tried to execute the play too quickly, started his throw before he really had the ball in his possession. As a result the ball popped out of his hands and fell to the ground, both runners being safe. Instead of the side being retired, runners were on first and second, only one out and New York in a position to step out in front.

Pipp his safely, scoring Witt and evening the count. Then Meusel and Schang followed with doubles. The inning that should have been runless, produced four tallies, sewing up the ball game.

The break came when Foster dropped the ball, but it took the single of Pipp and the doubles of Meusel and Schang to produce the runs. The Yanks packed the punch to take advantage of the break.

Yanks Get the Breaks

In every western city experts could cite for you where half of the games won by the Yanks was due to getting the breaks. True, no doubt. However, getting the breaks is one thing and making them count is another.

The New York Yankees of 1923 are showing a different spirit. Individual effort has been cast aside for team play. There is a hustle that is far different from former years. The club has always packed a punch. These things coupled with the Yankee's great pitching staff, constitute a barrier that is hard to overcome.

The Yankees are getting the breaks. Winning ball clubs always do. But don't overlook the fact that the Yankees are making many of the breaks and are able to take advantage of the opportunities offered.

THE LOWELL FISH AND GAME ASSOCIATION

The date and plans for the annual outing of the Lowell Fish and Game association will be decided upon at a meeting of the organization's directors to be held at the office of Pres. Frank R. Brady, in the Sun building at 8 o'clock Friday night, full power to make arrangements for this affair having been granted to the officers at the last meeting of the sportsmen.

The four signs warning anglers to beware of the fishway, inform the public that a $50 fine will be imposed for violation of the ruling. One sign has been placed on the fence, at the dam, one at the old filter gallery on the boulevard; another at the Gage ice house and the fourth on the bank of the river, along Riverside street, nearly opposite White. Fishing, according to the warnings is prohibited 1200 feet above and below the fishway.

Raymond Cullinan has charge of regulating the water at the fishway, for the sportsmen. Large numbers of alewives, eels, herring and other members of the finny tribe pass through the fish way during the day.

SIKI MUST BOX NILLES

PARIS, June 12.—The boxing federation has ruled that Battling Siki must meet Marcel Nilles on July 8, as scheduled, before he leaves for New York. The penalty for disobeying this mandate will be disqualification for life.

Kinks o' the Links

by "PRO"

On the putting green the player and his opponent are about to hole out. The player's ball lies within six inches of the cup and the opponent's ball lies within two feet of the hole. The opponent holes out his putt and the player concedes the putt to himself, knocking his ball away to the edge of the green. Is the player considered to have holed out or must he putt his ball into the cup although it is a seemingly sure shot? Is there a penalty attached if the player's caddie should pick up his ball, conceding the putt to his player?

The ball should be holed out on every green. You are not allowed to knock away your ball and consider yourself holed out. If you should knock your ball to the edge of the green you must still hole out, playing the ball from where you have knocked it. The knocking the ball away will count you one stroke. If the caddie should pick up your ball before you have holed out, conceding the putt, you must replace the ball and sink it. The penalty for this action will count two strokes, in medal play.

If your ball should be badly cut, due to a slice or a top, and you wish to substitute another for it, will the change be made after you have holed out or can it be done during the play to the hole?

If you consider your ball unfit for play and wish to replace it with another you may do so after telling your opponent.

Puzzling Plays

By Billy Evans

THE PLAY

In a game at Philadelphia last year, writes a fan, Detroit was the opposing team and a situation came up that created considerable discussion.

Here is the stage setting—Harris was pitching for the Athletics and the bases were filled, with the count three balls and two strikes on Veach.

Cobb was the runner on first base. As Harris started his long windup, Cobb took a commanding lead and was off long before the ball was pitched.

Cobb had reached second and was well on his way to third, when Veach struck at the ball and missed, retiring the side. Now here is the angle that caused the discussion.

If the offering to Veach had been a ball, making it the fourth ball, entitling him to first base and all other runners to advance one base, what would have been the umpire's ruling had Perkins, who was catching for Philadelphia, thrown the ball to second, trapping Cobb, who had overrun the bag?

Does a base runner place himself in jeopardy when he overruns a base to which he is entitled on the batsman's base on balls?

THE INTERPRETATION

A base runner positively places himself in jeopardy when he overruns a base to which he is entitled because of the batsman receiving a base on balls. When he over-runs said base he makes himself liable to be put out.

In the case cited, it is customary for runners to take a flying lead in order to advance as far as possible in case the batsman hits safely. Had Perkins thrown to second Cobb would undoubtedly have continued on to third.

THE BROADWAYS AND HIGHLAND DAYLIGHTS

Broadways and Highland Daylights will provide the fun in the next Twilight league game, scheduled for Thursday evening. It is reported that the Broadways have strengthened their lineup considerably by the acquisition of several good players. Lord's Daylights will use the same lineup which has performed credibly in the past.

Tomorrow evening on the Textile campus, Louis will send his representatives against "Lizzie" Murphy's All Stars. Rain interfered with the scheduled contest last Wednesday evening, but weather indications point to a fair day tomorrow.

At Silesia park, North Chelmsford tomorrow evening, the Silesia mills team of that town will entertain the fast Maynard A.A., and for those who like me league stuff the Silesia-Maynard clash promises to prove satisfying. Coming here with an enviable record of victories over the strongest teams in the state, the Maynard A. A. hopes to put a crimp in Silesia's aspirations from championship honors. With Greenhalge, Foye, Cawley, Duffy, Walsh, Lester, Lee and Gilmore in the lineup, however the No Chelmsford crew intends to put over a win. The game will start at 6.15 o'clock with special car service from Lowell available.

First "doctor of medicine" was Guglielmo Gordonio, who received the honor from the College of Aosti, in Italy, in 1270.

LIZZIE MURPHY
and
Eddie Carr's All Stars vs.
Highland Daylights
Textile Grounds
WEDNESDAY AT 6.15 P. M.

LEAGUE LEADING YANKEES HAVE LOST SEVEN OF LAST TEN GAMES

Cold Chill Running Up and Down Spines of Followers of Babe Ruth and Company—Huggins Signs Up Three College Stars—Chicago Cubs Again Beat Braves—Sixth Consecutive Victory

NEW YORK, June 12.—A cold chill is running up and down the spines of followers of the New York Yankees. The Yanks returned home in glory less than two weeks ago with a record of 17 games won and three lost on the road. In their last 10 games at home the Yankees have lost seven and today stand only four games ahead of the re-awakened Philadelphia Athletics.

Last week the Yanks dropped two out of three to Chicago and one to Washington and yesterday they were defeated by the Cleveland Indians who made it two out of three, 4 to 3.

Manager Miller Huggins, emulating the methods of the shrewd Connie Mack, has taken three stars from college diamonds to bolster his team. Lou Gehrig, Columbia first baseman, began working out with the Yanks yesterday and today Mike Gazella, the flashy Lafayette infielder, will get into uniform and Ed Vanderbeck, the Fordham catcher, soon will follow.

The Chicago White Sox beat Boston yesterday, 5 to 4 by jumping to the attack and holding the lead despite threats of the Red Sox to retaliate.

The Chicago Cubs made it four straight from Boston, 10 to 3, and six consecutive victories by disappointing Jess Barnes, former Giant, on his first reappearance in a Boston uniform. The Cubs today are one point behind St. Louis and only 12 below Cincinnati in the first division.

All other games in the majors were prevented yesterday by bad weather.

Brower Out of Game

CLEVELAND, O., June 12.—Frank Brower, first baseman of the Cleveland Indians, will be out of the game for at least two weeks as a result of injuries received in Sunday's game at New York, according to advices received here.

An X-ray revealed that he broke the small bone in his right shin when he slid into home plate.

Ruether Not to Join Cards

ST. LOUIS, June 12.—"Dutch" Ruether, southpaw pitcher for the Brooklyn Nationals, will not become a member of the local Nationals, as had been reported, Manager Branch Rickey said today. Rickey declared he believed the price asked for Ruether, who is said to be dissatisfied with Brooklyn, was too high.

GREAT FIRST SACKER DESPITE INJURY

By N. E. A. Service

CHICAGO, June 13.—Who is the best fielding first baseman in the majors?

George Sisler would no doubt be an almost unanimous reply to such a question. Others might select Stuffy McInnis of the Boston Braves. Some no doubt would favor Charley Grimm of the Pittsburgh Pirates.

Possibly very few would pick Earl Sheely of the Chicago White Sox. Yet American league players all have a high rating of Sheeley's value as a fielder.

"Sheeley is a wonder," remarked Stuffy McInnis recently. "I doubt if the value of any player in the American league is less appreciated. He is a great target for the infielders to throw at. He gathers in with ease high throws that would go for two bases with the average first sacker.

"On a short bound he is an expert. Without a doubt he is the best first baseman I've ever seen when it comes to taking the ball one-handed when it is thrown directly in the runner's path.

"This I consider the hardest play in baseball. And Sheeley is without a peer at it."

That's some praise from so great a fielder as McInnis, the man who in one season made only a single error at first base, and that a very questionable one.

While it isn't generally known, Sheeley has not always been a first sacker. An injury forced the position on him. He began his career at second base. In touching a runner on an attempted steal, he suffered a broken ankle. It was badly set, and when the cast was taken off it was believed that Sheeley's days as a player were over.

Sheeley refused to give up and since he could hit the ball, a more stationary position was sought for him. He tried catching and did pretty well. An injury to the first baseman on his team caused him to be shifted to that position.

There he found himself. He was with Salt Lake of the Pacific coast league at the time.

Despite his bad ankle, which slowed him up, the Chicago White Sox made a deal for him because he could hit and field. He has proved a most valuable man for the Sox.

Few players would have come back after the mistake the surgeons had made in setting the bad break he suffered. So when prone to criticize Sheeley for his lack of speed, glance at the bad left ankle, and think of the courage required to overcome such a physical handicap.

GOLF CHAMPIONSHIPS

Gene Sarazen Took 85 Today in Final 18 Holes of Qualifying Round

TROON, Scotland, June 12.—(By the Associated Press.) Gene Sarazen, American open golf champion, took 85 today in the final 18 holes of the qualifying round for the British open championships, making his total 160. It was believed he would qualify, however, as strong winds and a soaking Scotch mist made good scoring difficult.

Sarazen had trouble with his driving and putting. On the second drive he bunkered and took a five to reach the green. Altogether, he found eight bunkers and missed several easy putts.

MASS. MILLS' CLUB HAS ANNUAL OUTING

The annual outing of the Social and Educational club of the Massachusetts mills, composed of overseers, second hands and office help of the mill, took place Saturday at the camp of the organization at Almont with about fifty in attendance. The trip to the grounds was made in automobiles and a most enjoyable afternoon was spent.

A feature of the program was a baseball game between "Tom" Kearney's Wonders and "Don" Swanson's Pets, the former winning by a score of 1 to 0. Former Agent W. A. Mitchell was among the guests and he won the target rifle shoot. In the trap shoot Hammond Barnes and John Dennett tied, but in the final shoot Dennett was awarded the prize.

At the close of the afternoon all sat down to a bountiful clam and lobster bake and the meal was followed by a brief business meeting. The committee in charge of the affair consisted of John Cheetham, Everett Coburn, Fred Balcom, Hammond Barnes, Henry Rogers, Richard Potter, Charles Boutilier, Karl Lunan and Orrin Webster.

Sixty-six vessels for one shipping company in the same number of years is the record of a Clyde shipbuilding yard.

Amateur Ball

The Daly Stars won a forfeited game from the Y.B.H.A. Seconds by the score of 9 to 0 Saturday. The Stars' lineup is as follows: Berard c, Eshenlo p, Maiscort 1b, Cohen 2b, Broyen 3b, Shuman ss, Harris lf, W. Harriss rf, Hokins cf.

The Seventh Grade team of the Immaculate Conception school would like to play the seventh grade team of the Edson school Thursday or Friday evening on the South common. The following players are asked to report for practice Wednesday evening at Shedd park: Saunders, Welch, McMahon, Gleason, Neylon, Glispin, Purcell, Scanlon, Fitzsimmons. If challenge is accepted, call 4158-W and ask for "Joe," or answer through this column.

The Cadet Juniors won their seventh straight game by defeating the Belvidere Tigers yesterday by the score of 8 to 2. The Cadets challenge the Moody school team to a game at Shedd park next Saturday afternoon and also the Resolutes for a $1.25 ball. The Cadet lineup is as follows: Riley, King, Lindsay, Eyers, McGowan, Kelleher, Lafferty, Pendergast, Mahoney, Brown, A. Kelleher and Shannon.

The All-Stars of Little Canada will cross bats with the famous Oakleaves of Centralville on the Dixwell grounds next Sunday afternoon at 2 o'clock.

The Buffaloes claim the 14-15-year-old championship of the city after defeating the Pawtucket Stars by the score of 7 to 5 Monday evening. The Buffaloes used the following players: Prescott, Nichols, Brunelle, Lippe, Roberge, Allard, Trudel, Lacerte and Roy. They will play the Mysteries this evening.

Buffaloes	0	1	4	0	0	0	2	—7
Pawtuckets	0	0	1	0	1	1	2	—5

The Nationals of Centralville scored a clean cut victory over the strong Willie Stars on the North common Sunday, the score being 15 to 5, and now claim the championship of their class. The batteries in Sunday's game were Ayott and Wood for the Nationals and Richard, Colter and Bell for the Stars. The score by innings:

National A.A.	1	0	6	0	6	0	2	0	0	—15	21	3
Willie Stars	0	0	4	0	0	1	0	0	0	—5	4	5

The following players are requested to report this evening at the Hustler club park at 6 o'clock: Gomes, Houselander, Keddy, Firth, Herson, Crowe, Rogers, Daly, Vaughn, Kane, Mulvey, Higgins, Tighe, E. Burns, Davison, Horgan, Cockery, T. Cullinan, O'Connor, McCabe, Swan and O'Laughlin.

PUMPS—WELL POINTS
VALVES AND FITTINGS
BOILERS AND RADIATORS
BALL COCKS—FLOATS—FAUCETS
TANK VALVES—TRAPS
SHOWER SPRAYS AND SHOWERS

Everything for Plumbing and Heating
AT
WELCH BROS. CO.
73 Middle Street

Firestone

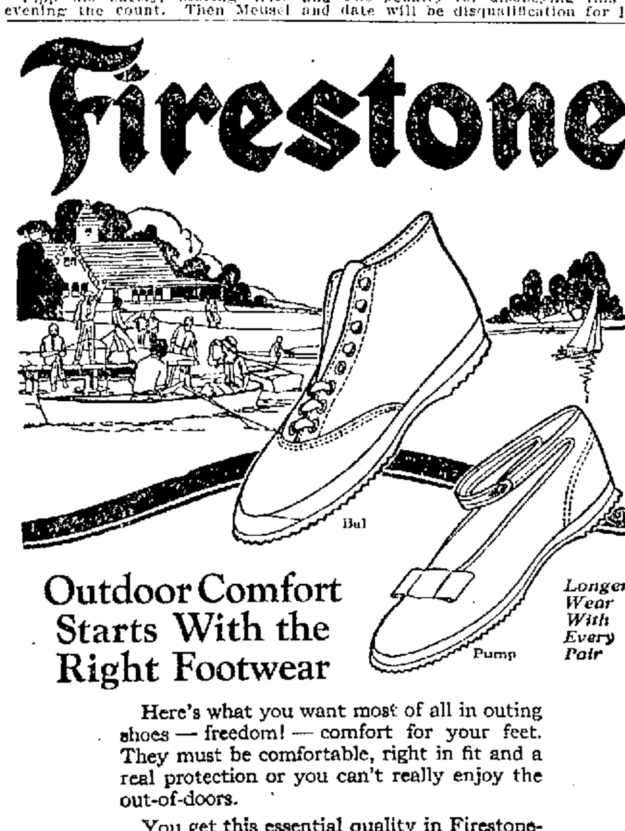

Outdoor Comfort Starts With the Right Footwear

Here's what you want most of all in outing shoes — freedom! — comfort for your feet. They must be comfortable, right in fit and a real protection or you can't really enjoy the out-of-doors.

You get this essential quality in Firestone-Apsley Shoes with the addition of smart appearance and long wear.

Every model is of fine materials, and the workmanship lives up to the standard set by this well-known name from the first—most value for the money. Variety of styles; all sizes—for women and misses.

Look over the line and you'll see at once its unusual quality. Also styles for Men, Boys and Youths.

Firestone-Apsley
RUBBER COMPANY, HUDSON, MASS.
Manufacturers of Rubber Footwear, Canvas Footwear, Rubber Clothing and Rubber Heels

THE GAGNON CO.
G. L. BOUCHARD, 740 Moody St.
DICKERMAN & McQUADE, 91 Central St.
FAMILY SHOE STORE, 205 Middlesex St.
COUSIN'S BARGAIN SHOE STORE, 61 Middlesex St.
HARRY OSTROFF, 103 Middlesex St.
A. SMITH, 488 Middlesex St.

CONTINUING THE GREATEST BARGAIN EVER OFFERED!
FIRST QUALITY-NON-SKID-CERTIFIED GUARANTEED-CORD TIRES
At the Lowest Prices Ever Attempted by Any Concern

FIVE CARLOADS OF CORDS ON SALE!

WITHOUT a doubt, a tremendous sale of tires similar to the one we are now holding has never before been attempted. First Quality Non-Skid Cord Tires, with their Serial Numbers and Name on each and in their Original Factory Wrappers, at prices that shake the pillars from under the rising tire market.

THESE tires are today 40% more than what we paid for them long before the rise, and we are giving you the benefit of our bargain. We are so confident in these Dominant Cords that they are Certified Guaranteed for 10,000 Miles. And our reputation of 17 years for fair and upright dealing stands back of every sale.

DOMINANT FIRST QUALITY NON-SKID CORDS
CERTIFIED GUARANTEED 10,000 MILES

Every one of these Dominant Cords are Quality Tires. They are not blemished or seconds. Every tire is absolutely perfect — Every tire is First Quality — Every tire is a 1923 product, with name, serial number on each, very latest 1923 flat top treads, and made to sell at a much higher price.

All Non-Skids	Latest List Price	Our Sale Price	All Non-Skids	Latest List Price	Our Sale Price	All Non-Skids	Latest List Price	Our Sale Price
30x3½	$17.70	$9.95	34x4	$38.50	$18.[illegible]	36x4½	$54.45	$25.50
32x3½	28.20	14.45	32x4½	46.50	21.50	33x5	57.90	27.00
31x4	32.65	16.70	33x4½	47.55	22.15	34x5	59.15	28.00
32x4	35.95	17.10	34x4½	48.70	22.95	35x5	60.85	28.50
33x4	37.00	17.60	35x4½	50.20	24.00	37x5	64.20	31.50

Come In and buy your season's supply today. Don't wait--Act NOW

MARATHON RED CORD TYPE TUBES
For Cord or Fabric Tires—Factory Guaranteed for One Year—First Quality

30x3½	$2.25	34x4½	$3.95
32x3½	2.75	35x4½	4.05
31x4	2.85	36x4½	4.25
32x4	3.00	33x5	4.50
33x4	3.10	34x5	4.75
34x4	3.20	35x5	4.90
32x4½	3.60	37x5	5.00
33x4½	3.70	38x8	8.75

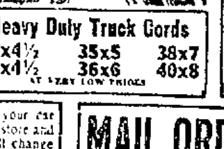

Heavy Duty Truck Cords
32x4½ 35x5 38x7
34x4½ 36x6 40x8
AT VERY LOW PRICES

DEALERS
Garage Men and Renting Men: Here is an opportunity you have been looking for. Stock up with these tires NOW. You will never get a bigger bargain.

FREE SERVICE
Drive your car to our store and we will change your tires all around with no extra charge. Any of our customers who have not secured our new Free Service Card will receive one upon request.

MAIL ORDERS
accompanied by cash or money orders promptly shipped with privilege of examination. Out of town customers given careful attention.

Stores Open Saturday Evenings

CENTRAL AUTOMOBILE TIRE Co.
Estab. 1906
212 Central St., Costello Bldg. Lowell, Mass. Tel. 6904
Stores in Boston, Lawrence, Worcester, Springfield, Hartford, New Haven, Providence, New Bedford.

PASSIVE RESISTANCE

Once Begun Must Be Carried Through, Says Chancellor Cuno

BERLIN, June 12. (By the Associated Press.)—Chancellor Cuno, in an address at Karlsruhe yesterday, is quoted by the Tageblatt as having said that once begun, passive resistance in the Ruhr must be carried through.

The initiative for that resistance, he said, "came from the populace and we do not want any abrupt cessation of it. We want a just issue.

"The government and the Reichstag parties recognize that there can be no compromise on the question of the future of the Reich's border provinces."

The chancellor added that there was a desire "on the other side" to separate this territory from Germany.

France, he asserted, is apparently not anxious to receive reparations; "if she were would she not have an interest in coming to negotiations regarding this question?"

FOR DRY ENFORCEMENT

Resources, Etc., of Iowa Anti-Saloon League to Be Used in New York

DES MOINES, Ia., June 12.—The resources, money, time and personnel of the Iowa Anti-Saloon league have been placed at the disposal of Superintendent Anderson of the New York league to "help enforce the constitution of the United States and New York."

GEN. BREWSTER AT M. I. T. COMMENCEMENT

BOSTON, June 12.—Gratification that military training has a high place in the cirriculum of the Massachusetts Institute of Technology, was expressed by Major General A. W. Breswster, commanding the First Corps Area of the army, in an address at the Technology commencement today.

"The development of your mental processes" he said, "by your research work and your instruction in planning and developing great activities in the industrial life of the nation, should lead you very naturally to the development of plans for its defense. No matter how much a people may desire to preserve peace they are often brought to face war, and when it comes, it is generally without warning. While war is an evil and a terrible thing, there are times when the highest duty that a man can perform will be to go to war in defense of his country or for a just cause. It is a very good thing while we are all working with all our might to avert war, to keep our powder dry and know how to make it and use it."

PLAN TO FORM AN "IN AND OUT" CLUB

An "In and Out" club will be formed among the members comprising the headquarters detachment and Combat train at the Thursday night drill of the organization, in an effort to recruit the outfit to its full strength. Lieut. Rails will select two team captains who will each pick five members. Each member will remain on the team until he gets a recruit. After his man is accepted and becomes a National Guardsman, the lucky member will automatically drop off the team and will have the privilege of selecting his successor. The officers of the company are confident that the company's quota will soon be filled under the new plan of campaign, which enlists the active services of 12 men.

The headquarters detachment held an open drill Sunday, on the old Boston road drill field, with Lieut. Aristan K. Barrows commanding. Telephone communication was made with imaginary batteries and observation towers were set up. Contour maps of the surrounding country were plotted and filed away for future reference. Single mounts were used by the men.

DISORDERS IN THE RUHR

Revival of Sabotage and Shooting to Cause Severest Measures of Repression

PARIS, June 12. (By the Associated Press.)—Revival of sabotage and shooting throughout the Ruhr is likely to cause the severest measures of repression, it was stated in authoritative circles today.

The French, it was declared, are determined to put an end to the disorders and it is quite possible that General De Goutte, commander in chief, will receive orders to extend martial law to the entire Ruhr.

MAYNARD BANK TELLER HELD IN $5000

MAYNARD, June 12.—John Garlick, teller of the Maynard Trust Co., who surrendered to the police here last night after he had been sought several days because of a shortage in bank funds, was arraigned in the district court at Concord today, and held in bail of $5000 over a hearing on June 25. According to bank officials, Garlick has turned over to them all the depositors' checks which he is alleged to have had with him when he disappeared and it is expected that the amount of the alleged shortage will be greatly reduced by this act. The date of the hearing of his case was postponed until late in the month in order to given the investigating officials an opportunity to determine the exact amount missing from the funds.

Garlick said in court today that he was ready to take any sentence that might be deemed just and that he was anxious to assist in clearing up the trust company accounts. After bail was furnished he returned to his home here.

TO INSTALL OFFICERS THIS EVENING

The installation of the officers of the local Greek community, who were elected on Memorial day, will take place this evening in the basement of the Holy Trinity Greek Orthodox church at 8 o'clock and will be public. The installation had been scheduled to take place last evening, but for reasons not made public, the ceremonies were postponed until this evening.

The new officers will be administered the oath of office by the two clergymen of the church, Rev. Nicholas Menirdes and Rev. Costas Pappanicholaou. The members of the old board of directors will be in attendance and Emmanual G. Sophos, former teasurer of the community, who still has the funds of the organization in his possession, has promised to be there to turn over the church belongings to the new treasurer, Theodore Gavriel. Secretary James J. Klikilis will also be present and will turn the books of the community over to the newly elected secretary. The installation will be presided over by Constantine Vargaropoulos.

WALL STREET MAY NAME DICTATOR

NEW YORK, June 12—A Will Hayes of Wall street may be named before long in an effort to restore public confidence in the street, shaken by recent failures of big curb brokerage and consolidated exchange houses, according to predictions heard in all quarters of the financial district yesterday.

It is likely that a committee from each of the New York Stock, Consolidated and Curb exchanges will be selected to confer with legal advisers of the three exchanges in an effort to decide upon the man who is to be dictator of the street.

LOCAL RECRUIT ACCEPTED

Word was received by Chief Water Tender R. Frederick of the Lowell naval recruiting station in the Fairburn building today, that recruit Wilbred Tradel of 760 Merrimack street had been accepted as an apprentice seaman, and that he would be shipped to Newport for training. At the conclusion of six weeks' schooling the recruit will automatically become a seaman second class.

STOCK MARKET

NEW YORK, June 12.—Speculative uncertainty over the ultimate trend of business and securities prices was reflected in the narrow and irregular movement of prices at the opening of today's stock market. Rails were firm, Louisville & Nashville rising a point. California Petroleum, which was under pressure yesterday, snapped back a point, but General Electric lost one.

Rubbers were weak in response to a cut in tire prices, new low records for the year being established by Kelly-Springfield, U. S. Rubber and Goodrich, off 1¼ to 2⅝ points. Motors also were heavy, Studebaker yielding one point. Oils tended upward, California Petroleum extending its gain to 2¼, and Phillips Petroleum advancing one. American Ice jumped 2½ points. Foreign exchanges opened irregular.

Railroad shares continued their rise to higher grounds but most of the industrials were heavy under the pressure of liquidation and short selling. Additional new low records for the year were recorded by Ajax Rubber, Pierce Arrow, Simms Petroleum, Skelly Oil and Pan Handle Producing and Refining. Sugars and equipments also lost ground. Marking up of southern railway to 37⅝, a new top, and gains of a point each in New York Central, Reading, Southern Pacific and "Katy" preferred, imparted a steadier tone to the balance of the list before mid-day. Woolworth scored 6¾ points to 243, a new high for the year, and International Harvester was pushed up 2. Call money opened at 5 per cent.

Declaration of regular and increased dividends by various industrial corporations and resumption of quarterly payments on American Smelting at the annual rate of five per cent. failed to arrest the sagging tendency of the list. Steels and oils were freely offered, California Petroleum relapsing to a parity with yesterday's final figure.

Cotton futures closed steady. July 28.44 at 28.1?; Oct. 25.05 at 25.07; Dec. 24.69 at 24.41; Jan. 24.0?; March 2?.97.

Smelting and Refining Co

NEW YORK, June 12—The American Smelting and Refining Co., today resumed dividends on the common stock, declaring a quarterly payment of 1¼ per cent. The last dividend on this stock was in March, 1921, when $1 was declared. The quarterly dividend of 1¾ per cent. on preferred also was declared.

Money Market

NEW YORK, June 12—Foreign exchanges easy. Great Britain, demand 4.61¼; cables 4.61½; 60-day bills on banks, 4.59¼; France, demand 6.39½; cables 6.40. Italy, demand 4.62½; cables 4.64. Belgium, demand 5.51½; cables 552. Germany, demand .0011½; cables .0011¾. Holland, demand 39.17; cables 39.?9; Norway, demand 16.60; Sweden, demand 26.5?; Denmark, demand 17.50; Switzerland, demand 17.97; Spain, demand 14.99; Greece, demand 2.; Poland, demand .0018; Czecho-Slovakia, demand 2.98; Argentine, demand 35.49; Brazil, demand 10.25; Montreal, 97 21-32.

The closing was heavy. Prices continued to sag in the final dealings, many of the industrials losing 1 to 2 points on the day. Woolworth broke 10 points from its early high.

United States government closed. Liberty 3½s, 101.1; first 4s, 98.12; second 4s, 98.8; first 4¼s, 98.12; second 4¼s, 98.12; third 4¼s, 98.21; fourth 4¼s, 98.14; 98.14; Treasury 4¼s, 99.26.

Call money easier; high 5; low 4½, ruling rate 5; closing bid 4½; offered at 4¾; last loan 4½; call loans against acceptances 4½; time loans steady; mixed collateral 60-90 days 4 at 4¼, at 5; 4-6 months 5; prime commercial paper 5.

NEW YORK MARKET

	High	Low	Close
Allis Chal	42¼	41½	41½
Am Beet Sug	37	37	37
Am Can	100⅞	98¼	98¼
Am Car & F	171½	171	171
Am Cot Oil	7⅝	7⅝	7⅝
Am H & L pfd	45¾	45	45
Am Loco	142	139	139¾
Am Smelt	65⅞	61¾	61¾
do pfd	97¾	97¼	97¼
Am T & T	124½	124¼	[illegible]
Am Wool	91¾	90¾	90¾
do pfd	101⅝	101⅝	101⅝
Anaconda	45⅞	45¼	45¼
Atch	102¾	101¾	101¾
At Gulf	18	17½	17½
Baldwin	132	129¼	129¼
B & O	52⅝	51	51
do pfd	55⅞	55¾	55¾
Beth Steel	52½	51⅞	51⅞
do pfd 8%	90¾	90¾	90¾
B R T	2	2	2
Butte & Sup	24¾	22⅞	23⅝
Cal Pete	111½	107½	107⅞
do pfd	107½	107½	107½
Can Pac	154⅛	152⅞	152⅞
Cent Lea	26	25⅛	25⅜
do pfd	63½	63½	63½
Ches & O	65¾	64¾	64¾
C & Gt W	5¼	5¼	5¼
do pfd	14	13½	13½
C R I & P	33⅞	31	31¼
Chile	27½	27	27
Col Fuel	32⅞	32¼	32⅜
Con Gas	62¾	61⅜	61⅜
Corn Prod	123¾	121½	121⅞
Cru Steel	73½	73¼	73¼
Cuba Cane	13½	13¼	13⅜
Del & Hud	113½	113	113¾
Elk Horn	17	16¾	17
Erie	13¼	12⅞	12⅞
do pf	21	19½	19¾
do 2nd	15⅞	15¼	15½
Gen Elec	182½	[illegible]	[illegible]
Gen Motors	15	14⅞	14⅞
Granby	23¾	[illegible]	[illegible]
Gt No pf	74	72½	72½
Ill Cen	112⅞	111⅝	111⅝
Int Mer Mar	7	7	7
do pf	28⅛	28¼	27½
Int Paper	33	[illegible]	[illegible]
Kennecott	36⅞	36¼	36¾
K City S	22¾	21¾	21½
Lehigh Val	63⅞	[illegible]	[illegible]
L & Nash	92	91¾	91¾
Maxwell	17¾	16	16
do 1st	15½	15½	15½
Midvale	27	26¾	26¾
Mother Lode	9⅝	9⅝	[illegible]
Mo Pac	15⅝	14⅝	15⅝
Nat Lead	122	121¾	121
N Y Air B	37⅜	36⅛	36½
N Y Cent	102¾	100	100
N Y & N H	18⅛	17½	17⅞
No Pac	73¾	72¼	72¼
Ont & West	18⅞	18⅛	18½
Pan Amer	74⅝	72¾	72¾
Penn	43	43⅝	43⅝
Peo Gas	93	92⅞	92⅞
Pere Marquette	40⅞	40⅞	[illegible]
P W V	35	34¾	34¾
Pres Steel	64	64	64
Pullman	119⅞	119⅞	119⅞
Pure Oil	20½	19½	19½
Ray Con	12⅞	12⅝	12⅝
Ry St Sp Co	112	112½	112½
Reading	77½	76½	76½
Rep I & S	50¾	49⅞	49⅞
do pf	95¼	95	95¼
Royal D	47⅞	47⅛	47¼
St Paul	22¾	22¼	22½
Sinclair Oil	26½	26	26¾
So Pac	89	88⅛	[illegible]
So Ry	37⅞	36¾	36⅞
do pf	69½	68	68
Stewart	91½	90½	90½
Stude	111¾	110⅞	110⅞
Tex Pac	24	23	23
U Pac	136¾	136	136
U S I Al	56	55¾	55¾
U S Rub	50⅞	49	49⅞
U S Steel	95¾	94⅞	94⅞
do pf	118⅝	118	118
Utah Cop	66⅞	65¾	65¾
Va Chem	9¾	9¾	9¾
Wab	10	9¾	9¾
do A	31½	30	30
Willys	6⅞	6⅝	6⅝
Wes'house	56⅞	56½	56½

BOSTON, June 12—American Telephone and Boston Elevated advanced one dollar each at the opening of trading on the local stock exchange today, Telephone going to 12?, and Boston Elevated to 80. Ventura was up ?½. Massachusetts Gas was off ¾.

BOSTON MARKET

	High	Low	Close
Am Wool pf	101½	101½	101½
Arcadian	1½	1¾	1¾
Ariz Com	11¼	10⅝	10¾
Bos El	80	79½	80
Cal & Ariz	51½	51½	51½
Cal & Hec	376	370	375
Carson Hill	5¼	5¼	5¼
Cop Range	33¾	32⅝	32⅝
E Butte	7⅛	7	7
Eastern S S	101¼	101¼	101¼
East M P G	9	9	9
Franklin	47	45	45
Hancock	3	2	2
Isl Cr Coal	110	107	110
Isle Roy	23	23	23
Lake	2½	2½	2½
Lib McN	5⅝	5⅝	5⅝
Mass	1¾	1½	1½
Mass Gas	86¼	85½	85½
Mayflower	4⅞	4¾	4¾
Mich	1⅝	1⅝	1⅝
Mohawk	51¼	51	51
Nat. Leather	4⅛	4	4¼
New Cornelia	17¾	17¾	17¾
N E Tel	116	116	116
Nipissing	6½	5¾	5½
No Butte	6¾	5¾	5¼
Quincy	31	30⅝	30⅝
St. Mary	38	38	38
Swift & Co	102¾	102	102
Swift Int	19¾	19¾	19¾
U Apex	3⅞	3⅞	3⅞
U Cons	1½	1½	1½
U Sh M	47½	47½	47½
do pf	25⅝	25⅝	25⅝
U S Steel	29	28¾	29
do pf	11¼	14	14
Ventura	29	28½	28¼
Waldorf	18¼	18	18
Winona	90	90	90
Wolverine	8	8	8

BRIEF BUT IMPORTANT WIRE DESPATCHES

COLORADO SPRINGS, Colo., June 12.—Present sugar prices are likely to continue until the advent of the new crop of beet sugar next October and November, Stephen N. Love of Salt Lake City, Utah, declared in his annual report as president of the United States Sugar Manufacturers' association in convention here today.

WHITE PLAINS, N. Y., June 12.—Subpoenas for 15 witnesses to be called before the extraordinary grand jury which is investigating the killing of Clarence Peters by Walter S. Ward a year ago, today were turned over to Sheriff Warner.

WASHINGTON, June 12.—Three cases from Massachusetts, questioning the taxability of so-called "Massachusetts trusts" under federal statutes, were included in the list of unfinished business before the supreme court when adjournment was taken yesterday for the summer.

BROCKTON, June 12.—Ten lasters, one Goodyear stitcher and one welter, are reported to have left their jobs at the Bridgewater factory of the Baker-Field Co., this morning by strikers who claim the factory has no employees left now in the lasting and sole fastening departments. Members of the firm deny any men have struck.

NEW YORK, June 12.—Six destroyers after a period of Mediterranean service arrived at the Brooklyn navy yard today for repairs. They were the Hopkins, Kane, McFarland, Overton, Sturtevant and Bainbridge.

PARIS, June 12.—(By the Associated Press)—If the British government refuses to join in a summons to Germany to cease passive resistance in the Ruhr, then there is little chance of an agreement on a joint reply to Berlin, it was officially stated today.

SOUTH HADLEY, June 12—Honorary degrees were conferred at the 86th commencement of Mount Holyoke college today upon Miss Henrietta Edgecomb Hooker, '73, of South Hadley; Miss Tetsu Yasui of Tokio, Japan; Mrs. Marion Gaylord Atwell, '79, of New York, and Miss Lucy Hale Tapley, president of the Spellman seminary, Ga.

LONDON, June 12—Information has reached London from Prague to the effect that Raiko Baskaloff, former minister of commerce and the interior, will assume the leadership of the agrarian parties if M. Stambeulisky is imprisoned or killed.

DUISBURG, June 12—(By the Associated Press) Three bombs were exploded on the May line railroad from Duesseldorf to Duisburg, near Roersthal, at midnight. Both north and south bound tracks were torn up for several yards.

TO SAVE 158,000,000 TONS OF COAL ANNUALLY

BETHLEHEM, Pa., June 12—A saving of 158,000,000 tons of coal annually is possible by utilization of the power now going to waste in the Niagara and St. Lawrence rivers, William S. Murray, chairman of the Super-Power Survey commission of the United States Geological Survey declared today in an address at the 55th commencement of Lehigh university. He pictured a new electrical era in which power will be distributed to public utilities through great central companies.

"God protect the prosperity of our country if we do not fight to the last drop of our blood these political propagandists who, under the guise of that misleading term 'public ownership' or 'power at cost' advocate that we turn over the electric utilities of the nation to the government." Mr. Murray said. "Government was never meant to own or operate but to control business.

DOZEN DESTRUCTIVE FIRES

QUEBEC, June 12.—A dozen destructive forest fires blazing in Quebec today, defied 5000 rangers. Rain has not fallen in the Lake St. John and Matapedia valley districts for 20 days.

Lives Were in Danger

Continued

of 15 Lawrence street, was busy in an excavating plot. Just before turning the corner into Merrimack street, the side of the dump cart struck the machine owned by E. E. Hogan, causing slight damage to the rear end. Going down Merrimack at breakneck speed, the aroused animals swerved from side to side and at a point near Gagnon's store, the cart hit the machine being driven by Miss Magaisson, and threw it against Dr. Lambert's car, which was parked near the curbstone. The Magaisson car radiator was split and a mudguard bent. The mudguard of Dr. Lambert's car was considerably bent.

At Central street, Mrs. Bryant, wife of Dr. Mason D. Bryant, was proceeding in second speed and when cautioned to beware of the oncoming horses, she drove her vehicle onto the sidewalk, bending the front bumper. It was at this point that one of the horses fell, and in so doing probably averted serious danger in the more congested square.

RECENT RAINS AND HOT WEATHER HELP CROPS

WAKEFIELD, June 12—Recent rains and hot weather have materially improved the condition of most crops in New England, Federal Statisticians in charge of the New England crop reporting service here, reported today. Strawberries in eastern Massachusetts had been in great need of rain and hay fields and pastures were beginning to show the effect of the drouth.

With planting of potatoes nearly finished in Aroostook county, Maine, the acreage is reported close to that of last year. In other parts of New England, potato acreage is believed to have been reduced. The crop is late but weather conditions are now favorable.

Frosts in May caused an uneven set of apples in some sections.

SARAZEN ELIMINATED, HAGEN QUALIFIES

TROON, Scotland, June 12.—(By the Associated Press) The feature of the qualification play for the British open golf championship was the failure of American open champion, Gene Sarazen, to qualify.

Sarazen, with a score of 75 yesterday and 85 today for a total of 160, was one stroke short of the championship division, and Walter Hagen, the stocky American, who is defending his title as British open champion, was barely able to get in with 82-77—159.

Americans who qualified besides Hagen were MacDonald Smith, 75-77—152; Johnny Farrell, 80-77—157; Frank Clarke, 79-80 159; Leo Diegel, 77-82—159; George Aulbach, 80-75—155. Joe Kirkwick, the Australian star, who now resides in the United States, qualified with 76-76—152.

Makes Plea For the Under-Privileged Boy

Continued

also because of the club's deep interest in the Boys' club.

The speaker dwelt at great length on what he termed "under-privileged" boys, and asked the members to visualize these boys, not in groups or classes, but as individuals—not to become hardened and indifferent by the reports from European countries of the starvation and misery among the children there.

"Suppose nobody cared," Supt. Armstrong said, and illustrated this remark by personal experiences of boys who fell by the wayside simply because "nobody cared." He told of personal contact with boys during his 13 years as a juvenile probation officer prior to actively taking up Boys' club work, and in each instance he convinced his hearers that these boys strayed from the path of right because "nobody cared."

The speaker defined the "under-privileged" boys as those who have the least advantages and opportunities, and it has been estimated that two-thirds of the boys of today are included in that class. These boys should be given the chance that belongs to them, because they are the ones who are in a few years to come not only to control the business and industrial world, but the government as well.

Praised Local Club

Touching upon the work of the Lowell Rotary club on behalf of the Boys' club, Supt. Armstrong said he was glad that here at least some effort was being made for preventive work. There is too much money being spent yearly all over the country for relief and corrective work, such as the maintenance of institutions and reform schools. If some of this money were devoted to the work of preventing boys from doing wrong, how much better it would be for the boy himself, the speaker declared.

Superintendent Armstrong further pointed out that the cost per capita of operating boys' clubs has been figured at $8.30 per year, and added that he could not help but marvel that here in Lowell the club is being operated at a smaller figure.

In Worcester there is annually spent $40,000 in the operation of the Boys' club. If the same energy were spent here in Lowell the same thing could be done, he said. All that's required is an awakening to civic righteousness and a personal obligation of every member of the Rotary club, as well as others, to do their share.

The cry that Lowell is a different city and that it would be impossible to do here what has been done in Worcester was scoffed at by the speaker. That was the same cry heard in Worcester several years ago when that city was referred to as a big overgrown town. But the people themselves awakened, he said, and by putting their shoulders to the wheel they contributed $162,000 in five days for a new Boys' club; they built the Bancroft hotel, one of the finest in the east, by popular subscriptions, and by application of the Golden Rule they yearly subscribe enough money for the support of the city's charitable organizations and welfare societies.

Golden Rule Club

Lowell is one of the few cities in this section of the country that does not claim a Golden Rule club, said the speaker. In all there are 128 Golden Rule clubs in as many municipalities in the United States, all with the one object of providing their charities with enough money to carry on their work from year to year.

In conclusion, Superintendent Armstrong pleaded for a chance for the "under-privileged" boy. "He doesn't want to be fed up on ice cream and cake," he declared. "All he wants is the one chance that rightfully belongs to him, but circumstances over which he has no control rob him of that opportunity."

FIRE SITUATION IMPROVES

CARIBOU, Me., June 12.—The fire situation in nearby woods this afternoon seemed better than yesterday's the wind which blew almost at gale force having subsided over night. The wind, however, started to blow again shortly before noon and if it continues, it will be difficult to confine the fires to their present localities.

TRAIN WRECKED

BAY CITY, Mich., June 12—The Michigan Central pasenger train, known as the Cannon Ball, southbound, was side-swiped by a freight train in the yards at Grayling, Mich., shortly before noon today, according to word reaching here. First reports stated several persons had been killed.

SHELBY PROMOTER INJURED

GREAT FALLS, Mont., June 12—J. J. McCamby, one of the promoters of the Dempsey-Gibbons fight and three other persons were injured today in an airplane which was wrecked near Livingston.

UNKNOWN AT HOME, A HIT ABROAD

Emma Redell was little known when she lived in Washington, D. C. She has just started on an operatic career in Vienna and those who have heard her say she will soon be the sensation of Europe.

Manufacturers Deny Signing Agreement

BROCKTON, June 12.—Despite rumors, said to be placed in circulation by strikers, three Brockton shoe firms denied emphatically this morning that they had signed with the Brockton district shoe workers. The firms are William F. Kane Shoe Co., Brockton Standard Shoe Co., and Sporwin Shoe Co. Members of the firms at all three factories claim they have not signed and will not sign with independent union. Shoe manufacturers this morning claimed that numbers of persons returned to work this morning in addition to what already are at work. The strikers deny all such claims.

American Women Presented to Majesties

LONDON, June 12.—(By the Associated Press)—Formal presentation to their majesties of American women continues to be a feature of the season's court at Buckingham Palace. Mrs. Henry Keyes of New Hampshire, is among those to be presented Wednesday and Thursday's list includes Miss Elenora Sears, Mrs. J. Tucker Burr and Miss Amory Lawrence, all of Boston.

Conference on German Reparations

LONDON, June 12.—(By the Associated Press)—Conversations are still proceeding betwen Foreign Secretary Curzon and the French and Belgian ambassadors on the subject of the German reparations, renowed efforts being made to discover avenues which may lead to a common agreement by the allies. The British cabinet has not yet reached any definite decisions, and the government has made no demands upon France.

French Gendarmes Arrest 20 Policemen

BOCHUM, June 12.—(By the Associated Press)—French gendarmes last night arrested more than 20 members of the local police whose energy in restraining demonstrations has been considered lukewarm. Seven of the arrested men were imprisoned as former members of the disbanded security police who had re-entered the occupied zone after being expelled.

FOR ARMY CHAPLAINS

Conference on Religious and Moral Training for Soldiers Submits Recommendations

WASHINGTON, June 12—A specific recommendation that legislation be sought to fix the numerical strength of the chaplain corps of the army at such a point that "every soldier of the army wherever stationed, shall have full opportunity to receive the personal counsel, guidance and services of a chaplain," was included in the report of the conference on religious and moral training for soldiers called by Secretary Weeks last week. Prominent churchmen and welfare workers composed the conference and its recommendations were submitted today at the war department.

The conference also urged that officers of the chaplains corps be given rank up to and including that of colonel, in line with the practices in other non-combatant branches of the army, and "that the grade of chief of chaplain be in accordance with the heads of other departments of the military service."

Among other recommendations of the conference were that army chaplains maintain closer relationships with their respective denominations under the supervision of the war department; that there be held occasional regional conferences of chaplains, clergy and welfare workers; that no effort be spared by the war department to establish and maintain high standards in the army school for chaplains; and that the department make a special study of the equipment "necessary for the highest development of religious program" for the army.

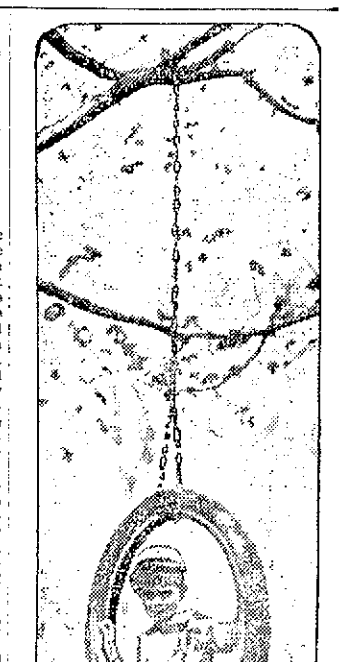

TIRE-SWING

When the old tire tires out, don't throw it away. It will make an excellent swing for the kiddies, like this one at Wilmington, Vt.

STRIKE CLOSES SHOP

BROCKTON, June 12. The Bridgewater Heel Co., employing about 50, closed down this morning. Members of the firm claim the shutdown was caused by the strike.

Sapphires are very popular for engagement rings in Paris, following the fashion set by the Duchess of York.

Typewriters which are painted white all over are said to improve the users' output and cause less eyestrain.

TRY A

SUN

CLASSIFIED

AD

Jack Daw's Adventures. Chapter 21

"We'd better get out of this rain cloud as fast as we can," shouted the little adventurer. "The terrible thunder makes my ears hurt." "All right," replied Flighty, "we'll go over to the dense forest and see if we can find our way back to Flip." And shortly the forest was close at hand.

Jack took one look at the great trees that seemed to bar everyone from entering the forest. "How can we ever get through such big trunks and branches?" he asked Flighty. "Oh, that will be easy," replied the little man. "I'll just make use of my magic sword and cut our way through.

By this time the Flying Horse was circling around the great trees. Flighty hopped up to the horse's head and took his sword from its case. "Now we'll hack our way through," he shouted. And then he steered the horse right into the trees. (Continued.)

DOWN THE MAGIC STEPS

"IT'S QUEER!" SAID NICK. "WHEN WE WERE OUTDOORS THE SUN WAS SHINING."

Down the magic steps into Ragsy Land went Mister Tatters, followed by Nancy and Nick, whose magic shoes had made them as small as the fairies themselves. All the other Ragsies came trooping after, a funny looking crowd in their queer odds and ends of clothes.

But then what was the use of them dressing up when they had so much scrubbing to do for everybody!

When they were all inside, Rag Tag carefully closed the trap door overhead, shutting out all daylight. But instantly a soft light penetrated the darkness, for a million glow-worms turned on their lamps.

"Make yourselves quite at home, my dears," said Mister Tatters. "You may stay as long as you wish as long as you are careful not to rub the magic smudges off your noses. The trouble is that you may get caught in a rain storm and if you are not extra careful, the rain will wash them off—the smudges, I mean—not your noses."

"Rain!" exclaimed Nancy and Nick together. "Down here under the ground?"

"Of course," smiled Mister Tatters. "The ground is as porous as a sieve and the rain drops right through. There! I feel a drop right now. I'll run and get you each a toadstool umbrella."

Away he went, returning quickly with an umbrella in each hand. "Here you are," he said.

"It's queer!" said Nick. "When we were outdoors the sun was shining."

Mister Tatters smiled again. "Well, this is not rainy rain. It's sprinkly rain out of Farmer Brown's watering bucket. This part of Ragsy Land is right under his sass patch garden and he is now watering his lettuce bed and onion bed and all his other beds."

Nancy laughed. "Isn't it funny, calling garden beds and patches. They must be beds under patch-work quilts."

"That's right," nodded the little fairy man. "But here we are talking when there is a whole carload of work to be done."

(To Be Continued)

(Copyright, 1923, The Lowell Sun.)

Get THE SUN'S Classified Ad Habit

IN FOREIGN LANDS
TINTED TRAVELS

Story by Hal Cochran — Drawings by Lee Wright

Color the picture with paint or crayons

IN LONDON

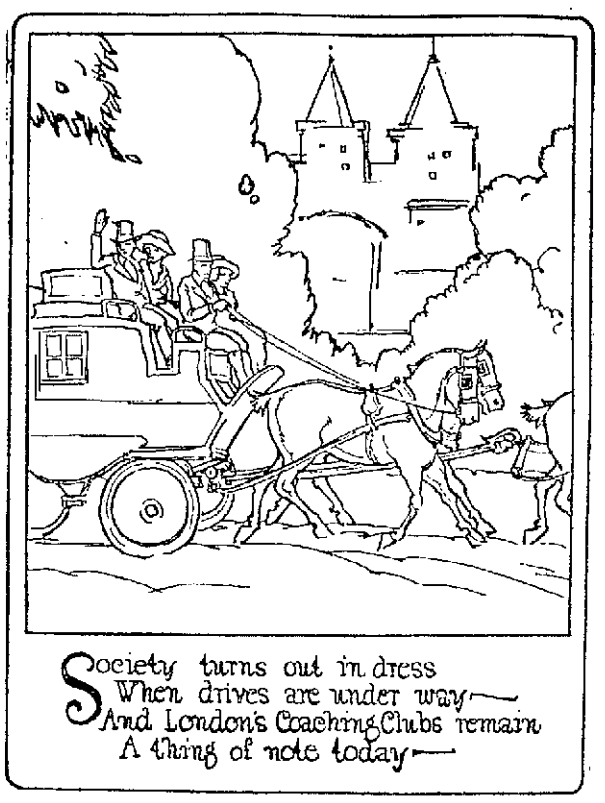

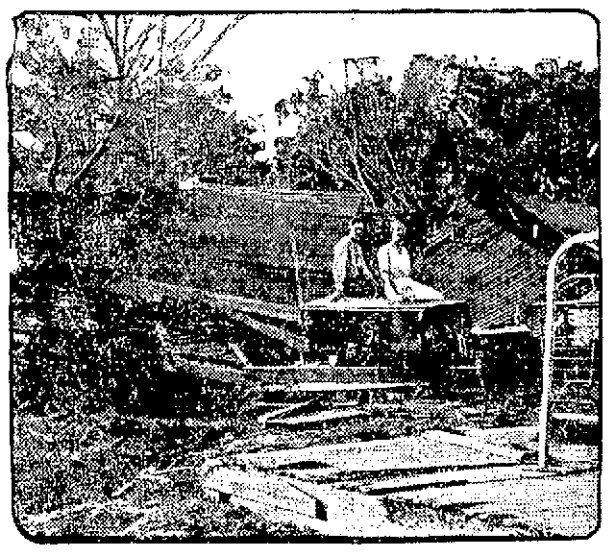

WIND PLAYS WITH THEM

Down in Westlake, La., a terrific gale lifted this house from its foundations while its occupants were at the dinner table. They escaped injury. The storm wrought heavy property loss throughout the territory through which it passed.

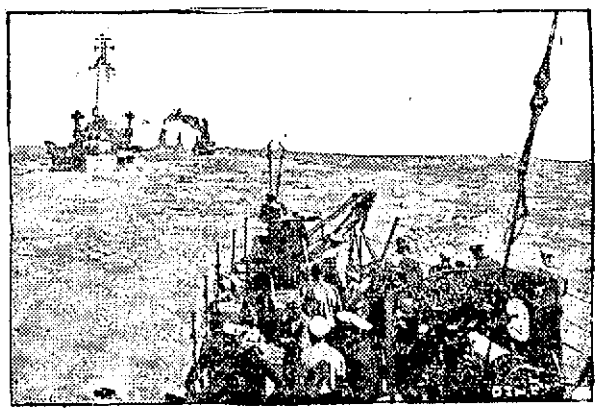

FIRST-LINE PACIFIC DEFENSE

Under command of Admiral Eberle, the U. S. battle fleet recently sailed from Los Angeles harbor and engaged in the most extensive gun practice ever held in the Pacific. There were 10 superdreadnaughts, 29 destroyers and 23 airplanes.

WALLACE SWEET ON BRUINS' BOY CATCHERS

By N. E. A. Service

CHICAGO, June 12.—Bobby Wallace, veteran shortstop of other days, who has starred in both major leagues, believes that in O'Farrell and Hartnett, the Chicago Cubs have the two best young catchers in the country.

Wallace now is acting as assistant to Bill Killefer. He is proving a great help to the Cub leader in rounding out his youthful infield. The Cubs are a young club as a whole, the infield in particular, and is a team of much promise.

"Never in all my long career in the majors have I seen two better looking young catchers than O'Farrell and Hartnett," says Wallace, in discussing the Cub backstops.

"Good catching is very necessary. The Cubs are fortunate in having two such fine prospects, at a time when Manager Bill Killefer is nearing the end of his days as an active player.

"These two youngsters can do everything. They haven't a single weakness. There never was a brainier catcher than Bill Killefer, and he has brought O'Farrell and Hartnett along slowly, and has developed two great receivers. If the Cubs were as well fortified in all other departments the Giants would be in for a lot of trouble.

"The Cubs are young and coming. Experience is lacking in several spots that can be gained only through actual play. Inside of two years Bill Killefer is going to have a club that will cause a world of trouble for pennant aspirants."

CHARLES E. WHELAN
REAL ESTATE AND INSURANCE
Cottages, 2-Apartments and Tenement Blocks
326 CENTRAL BLOCK — 53 CENTRAL ST.
Tel. 4727 or 2585-Y

Announcements

LOST AND FOUND 4

POCKETBOOK lost Sunday afternoon on Colburn st. or Lakeview ave., containing sum of money, rosary beads, two keys and snapshots. Return 155 Lakeview ave. Reward.

WRIST WATCH found. Owner inquire 49 West Fourth st.

BULL TERRIER lost, bat ears, brindle and white, collar but no name. 35 Aguwam st. Tel. 4523-W. Reward.

Automobiles

AUTOMOBILES FOR SALE 10

NEW NASH SEDAN—Only run 500 miles. Can be bought at $500 off list price. Tel. 3900. W. C. Pear, Manchester, N. H.

CHEVROLET TOURING CAR for sale or will exchange for a Ford. Call 232 Lincoln st. Tel. 1882-M.

MANWELL TOURING CAR for sale, self-starter, new battery, in excellent running condition, $250. Tel. 6-Y.

SERVICE STATION 12

CYLINDER REGRINDING for all makes of pleasure cars and trucks. Piston rings fitted. W. B. Roper, 22 Arch st. Tel. 4304.

ELECTRIC SERVICE 15

COLE ELECTRICAL CO.—Electric motor and magneto service, new and second hand motors bought and sold. 531 Dutton st. Tel. 6373. Residence Tel. 4087-J.

AUTOMOBILE ACCESSORIES 17

AUTO TIRES—Put in shape now by Healey & Hiltz will carry through the summer. 404 Central st. Tel. 4590.

Classified Display

SHU-FIX FOR SALE!

In downtown location. Established business, fully equipped with modern machinery and Singer sewing machine. Includes all stock and fixtures. Doing excellent business. Price $1600.

E. F. SLATTERY, JR.
Strand Bldg. Phone 4800

FRONT OFFICES TO LET IN FISKE BUILDING

219 Central st. Suitable for any purpose. Just renovated, electric lights, gas, running water and continuous heat. Inquire at janitor's office, 2d floor of Fiske Bldg.

SHE'LL FIX 'EM

Miss Dorelyn Hody, Colorado Springs, Col., is the first woman ever graduated from the mechanical division, School of Engineering, University of Kansas. She's always been interested in motors, and will take up experimental work with new types of aviation engines.

Business Service

MOVING AND TRUCKING 30

M. J. FEENEY—Piano and furniture moving. Beach parties a specialty. 19 Kinsman tn. Tel. 5175-W.

D. P. HENRY—Local and long distance furniture and piano moving. Truck for beach and party work. 116 Fort Hill ave. Tel. 235-J.

SAND, GRAVEL AND LOAM—Heavy trucking. E. F. Purcell Sons, 259 Fairmount st. Tel. 1483-W.

JOHN BURKE & SON—Furniture and piano moving, local and long distance, reasonable rates. 94 Lilley ave. Tel. 2656.

WILLIAM ODDIE—46 Hildreth street, local and long distance trucking, our service and prices are right. Office Tel. 4629.

W. E. SANDS 213 Dutton st. Phones 4919-5650; moving, trucking, local, long distance. What you don't want I buy. What you want I sell.

STORAGE 31

STORAGE FOR FURNITURE and pianos, large enough for two-horse load. M. A. Mahoney, 18 Fourth st.

CHIMNEYS CLEANED 37

CHIMNEYS SWEPT, $2.50 a flue. J. M. Kelley, 191 Appleton st. Tel. 4711-M.

ROOFING 38

EXPERT ROOF LEAK REPAIRER—Fix roofs of all kinds. Jung the roofer, 7 Leverett st. Phone 68-S-W.

CHIMNEY and slate roof repairing, smoky chimneys a specialty. J. M. Kelley, 191 Appleton st. Tel. 4711-M.

STOVE REPAIRING 39

M. GIAGFROY—Contractor for shingle, slate, gravel and tar roofs. All kinds of sheet metal work. Roofer of 15 years' experience. 548 Alma st. Telephone connection.

QUINN STOVE REPAIR CO., 140 Middlesex st., sell linings, grates and other parts to fit all stoves and ranges. Work promptly attended to by expert repair men. Tel. 4170.

HAVE YOUR STOVE TRIMMINGS polished and nickel plated. Regan and Kirwin, 51 Shattuck st. Tel. 2957.

BRICK AND STONE WORK 40

BRICK AND STONE WORK, cement garages built to order. Purcell, 259 Fairmount st. Tel. 148-W.

MEDICAL SERVICE 40

FREDERICK DUGDALE, M. D.
— Specialist —
SKIN, BLOOD AND NERVOUS DISEASES

RHEUMATISM, neuralgia, neuritis lumbago, sciatica, rheumatoid, arthritis, gout, catarrh, colepsy.

CANCER, TUMORS, Piles, Fistula and rectal diseases WITHOUT THE KNIFE

EYE, ear, nose, throat, stomach.

Investigate methods of treatment LOWELL OFFICE, 97 CENTRAL ST. Hours: Wed. and Sat. 2-4 and 7-8

CONSULTATION FREE

UPHOLSTERING 41

UPHOLSTERY and furniture repairing. Tel. 5420 and will bring you samples. 658 Middlesex st. You save money.

UPHOLSTERY—Have your furniture upholstered by the Lowell Furniture Repair Shop. Call us for estimates. Tel. 4655.

UPHOLSTERING and cushions of all kinds. Corey, 48 Coral st. Tel. 1989.

UPHOLSTERING Furniture repairing. G. Goff, 254 Bridge st. Tel.

Employment

HELP WANTED—FEMALE 50

WOMAN GARMENT PRESSER wanted. Good pay. Arrow Dye Works, 45 Brook st., Lawrence, Mass.

2 EXPERIENCED WAITRESSES wanted at Yun Ho restaurant, 121 Central st. Tel. 2989.

FRENCH GIRL who can speak English wanted, age over 16, for studio work. Call at once, Hamet studio, 97 Central st.

WAITRESSES wanted for Hotel Preston, Beach Bluff, Mass., "On the edge of the ocean;" high class resort hotel; excellent accommodations for employes. Apply by letter to Hotel Preston, or in person to room 212, Colonial building, 100 Boylston st., Boston. Office hours, 10 to 12.

HELP WANTED—MALE 51

MECHANICS, ATTENTION!
FITTERS UP.
RIVETING CREWS.
MINE CAR BUILDERS.
BLACKSMITHS AND HELPERS.
MOLDERS, BENCH AND SQUEEZER MACHINES.
CARPENTERS—MACHINE MEN ONLY.
No labor trouble, highest wages, ideal living conditions in Fairmont, West Virginia. Transportation refunded after three months. Apply or write Mr. Joseph Duffy, 199 High st., Lowell, Mass.

PAINTERS wanted, Gilligan & Co., 130 Bowers st.

SHOEMAKER wanted. John the Shoe Man, 187 Broadway.

GOOD CHEF wanted at once. Tel. Lawrence 5698-J or call 1 May court, Methuen, Mass.

FINISHER wanted, People's Tailor, 36 Gorham st.

HELP—MALE OR FEMALE 52

LADIES—"Homework," earn $15 week mailing music and circulars in your city and vicinity. Send for details. Joseph Benenatt, 447 E. 174th st., New York city.

Financial

BUSINESS OPPORTUNITIES 58

KITCHEN FURNISHING BUSINESS for sale. Owner going out of town. 423 Central st., Lowell.

MONEY TO LOAN 60

CASH WAITING for 2d and 3d mortgages. Reply P. O. Box 1057.

Livestock

PETS 68

AIREDALE PUPPIES for sale, 3 mos. old. 122 Gershom ave.

Merchandise

ARTICLES FOR SALE 73

WHITLOCK, 2 revolution press for sale, size 26x34 in., rear delivery, 4 rollers, table distribution, air springs. Apply 295 Market st., Lowell.

LARGE CREAM BABY CARRIAGE for sale, $19. Tel. 2433-W.

CONCESSION TENT for sale; also paddle wheel, basket and sleeping tent. Price right. Call 23 Lilley ave.

MUSICAL INSTRUMENTS 80

JEWETT PIANO for sale, almost new, $275. Cost $600. Tel. 6013-M.

BARGAINS, good ones in new and used pianos and Victrolas, at Hounsell's, 204 Bridge st.

USED PIANOS—A few good bargains in used pianos and player pianos. Prices are right. Instruments guaranteed. Bon Marche.

SAFETY RAZOR BLADES 81

RAZORS HONED—When you want a razor honed right have our expert do it. Howard, 157 Central st.

MISCELLANEOUS

LACE CURTAINS washed and stretched. Phone 6342-R.

CHILDREN wanted to care for, by hour or day. Good care given. Tel. 4711-R.

EXPERT WHITEWASHING with lime. Joseph C. McKerron. Tel. 3573-R.

CLAY PACK—To have beautiful, clear skin use our clay pack. Trial pack 25c. Bottle $1. Liquid Clay Pack Co., 1015 Washington st., Lynn.

FOUR SEPARATE STALLS to let. Electric lights. Inquire 37 Sargent st.

DOLL HOSPITAL: First class repairing, complete assortment of doll parts. Toy Shop, basement section. Bon Marche Dry Goods Co.

TYPEWRITERS—New, rebuilt and second hand machines of all leading makes at reasonable prices. Our rental charges by the month are moderate. Prince's Arcade, 108 Merrimack st. to 55 Middle st.

Real Estate For Rent

ROOMS FOR RENT 90

ROOM 20x30 ft. to let, second floor, good for small society or business. Apply 295 Market st.

KITCHENETTE APTS to let, 2 and 3 rooms, steam heat, janitor service, hot and cold water, Tyler Park, 21 Davenport Terrace. Tel. 1303-R.

APARTMENTS—TENEMENTS 94

APARTMENTS TO LET—

The newly finished Pawtucket St. Apartments, corner of Pawtucket and Mt. Washington sts., have a few apartments still vacant. These are the finest and most modern apartments north of Boston. Janitor service, hot and cold water, and all modern conveniences. Heated by the new oil process. Apply on the premises or ask for GEORGE HUSSON, 196 Pawtucket st., or Tel. 2995-M.

4-ROOM TENEMENT to let, gas, $2.25 weekly. 175 Lakeview ave.

4-ROOM TENEMENT to let. Apply 50 Albion st.

WANTED—TO RENT 98

2 OR 3 FURNISHED ROOMS wanted at once. Two adults. Write P-86, Sun Office.

Real Estate For Sale

HOUSES FOR SALE 101

5-ROOM HOUSE for sale in Kenwood, electric lights, hen house, fruit trees, large lot of land. Price $2300. Easy terms. D. F. Leary, Hildreth Bldg.

6-ROOM COTTAGE for sale near Lincoln st., large yard, excellent neighborhood. Price $2900. D. F. Leary, Hildreth Bldg.

6-ROOM COTTAGE for sale near Oakland sq., gas, bath, hot and cold water. Price $3200. D. F. Leary, Hildreth Bldg.

6-ROOM COTTAGE for sale, near School and Shaw sts., heat, electric lights, bath. Price $3600. Tel. 3915-W.

COTTAGES, 2-apt. and tenement blocks for sale. Charles E. Whelan, real estate and insurance, 53 Central st. Tel. 4727 or 2585-Y.

14-ROOM HOUSE for sale. Inquire 104 Cabot st.

GOLDEN COVE, Chelmsford—Cottage of 6 rooms, water at sink, large piazza, hen house, extra lot land. Price only $2000. Sterling B. Crosby, 116 Central st.

WILDER AND MIDDLESEX STS.—Two tenement house of 5 rooms each, bath, gas, slate roof. Can you beat it for only $4200. Sterling B. Crosby, 116 Central st.

STEVENS ST.—Two-tenement house of 6 rooms each, bath, set trays, electric lights, all hardwood floors, steam heat, a real good buy for only $5500. Sterling B. Crosby, 116 Central st.

MARLBOROUGH ST.—Beautiful residence of 9 rooms, bath, set trays, steam heat, an ideal home in a choice location for only $7500. Sterling B. Crosby, 116 Central st.

LOTS FOR SALE 102

A BLOCK OF FOUR LOTS, Highland section, suitable for garden or bungalow lots, $100 each, cash or monthly payments. Lots six minutes from Stevens street car line, $80 each, $8 monthly. Write 1-90.

LOTS IN THE HIGHLANDS close to Stevens street, $375 each. Lots on West Forrest street, $250 each. Eight lots Riverside street section, $225 each. Four lots in the Highlands $175 each, $5 to $8 monthly. Write 1-88, Sun Office.

SUMMER RESORTS

HAMPTON BEACH—6-room cottage in rear of Casino; also new bungalow, newly furnished, on Ninth st., to rent for season. See F. H. Horner, Flaherty house, Marsh ave., Hampton Beach, N. H.

1000 SQ. FT. LAND with camp for sale cheap. Tel. 2914-J after 5.10. Must sell.

TRAINS TO AND FROM BOSTON

Southern Division

To Boston Lve.	Arr.	Fr. Boston Lve.	Arr.
5.20	6.40	2.30	3.10
6.25	7.26	6.00	7.05
b6.50	7.50	7.25	8.29
6.56	8.00	b8.15	9.50
7.12	8.03	9.00	9.39
7.56	8.37	10.00	10.59
8.13	9.00	12.30	1.11
9.01	9.43	h1.05	2.03
10.05	11.05	2.15	3.15
12.07	1.01	2.50	3.41
12.18	1.05	4.00	4.42
1.50	2.58	4.05	5.24
2.45	3.48	5.00	5.42
b3.30	4.12	h5.21	6.42
4.00	4.45	5.38	6.35
4.12	5.25	5.50	7.17
5.30	6.40	6.14	7.22
b6.15	7.28	8.00	8.41
8.04	8.51	8.30	9.11
9.22	10.05	10.30	11.40
10.55	11.45	11.35	12.40

Portland Division

To Boston Lve.	Arr.	Fr. Boston Lve.	Arr.
6.33	7.36	x6.55	8.21
10.04	12.16	10.35	11.53
5.14pm	6.32	3.20	4.40
7.12	8.25	5.14	6.18
10.20	11.33	6.55	8.14
		9.59	11.15

Sunday Trains

Portland Division Lve.	Arr.	Fr. Boston Lve.	Arr.
12.07	1.30	3.29	4.45
5.56	4.55	5.10	6.45
5.26	7.20	8.45	9.50
8.55	10.05		

Sunday Trains

Southern Division Lve.	Arr.	Fr. Boston Lve.	Arr.
7.12	8.03	8.45	9.55
8.12	9.00	10.00	10.39
8.30	9.40	11.00	11.39
9.13	10.10	1.00	2.04
10.20	11.17	5.30	6.24
7.52	8.33	7.15	8.25
4.50	5.54	8.00	8.41
8.04	8.51	8.30	9.11
9.33	9.50	9.25	10.50
9.10	9.55	10.45	12.02
10.55	11.50		

b via Bedford; x via Wilmington Jct. n not holidays, h Sat. only.

THE SUN IS ON SALE AT THE NORTH STATION, BOSTON

DOINGS OF THE DUFFS

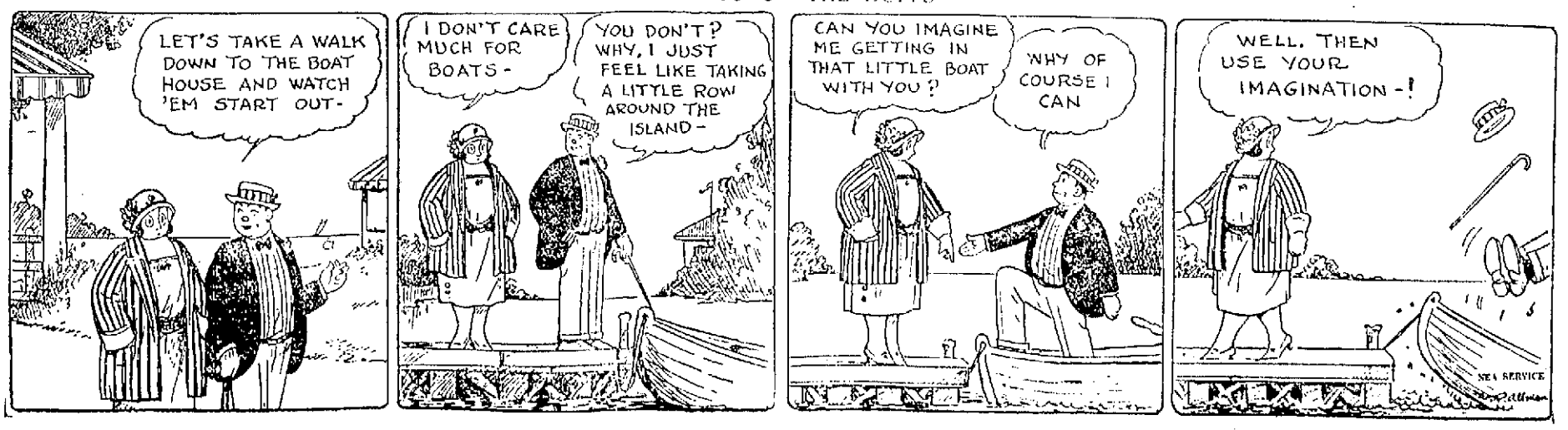

BY-LAWS ARE CHANGED

Lowell High School Alumni Association Holds Important Meeting

A special meeting of the Lowell High School Alumni association was held last night at which several important changes were made in the by-laws of the organization and definite plans for the reception to the graduating class of 1923 on June 28, were formulated.

The meeting was called to order at 8 o'clock by President Henry H. Harris and he told of the work that the association has done in the past in buying Alumni Field and in fixing it up so that it is a good baseball park. He also paid high tribute to the treasurer, Edward W. Trull, for his tireless work in behalf of the association and especially in regard to the supervision of the work at the park.

Mr. Trull was then called on and he outlined the work that has been done in repairing the park and urged every member to go out to the park and see what has been accomplished. In regard to the financial condition of the association, he said that he believed there would be a deficit of about $4000 when the final bills for repairs are made up.

Mr. Harris also announced that the association had been saved several hundred dollars a year through the action of William A. Hogan, well-known lawyer, who had drawn up a petition to exempt the park from taxation and the city council had passed it at their last meeting.

The matter of changing the by-laws was then brought before the meeting. According to the original wording of the by-laws, the signing of the constitution and the payment of 50 cents made one a member of the organization. The amendment was that the "50 cents" should be stricken out and in its place be written "one year's dues," and another section be added making the annual dues $1. Both of these changes were voted. It was also voted to write into the by-laws a section to the effect that members two years in arrears of their dues be dropped.

In regard to the reception which will be held in the high school on June 28 to the members of this year's graduation class, it was voted to invite every member to attend. The committees in charge of the plans for this affair met at 7.30 and again at the conclusion of the business meeting. The plans, which are still in an unfinished state, call for a reunion by classes at 7.30. Each of the classes dating back as far as any of them are represented in the association will be assigned a room for their reunion and the members will be given half an hour to meet old acquaintances. At 8 o'clock all of the classes will be summoned to the Cyrus W. Irish auditorium by regular school signals and will listen to several snappy five-minute speeches from well-known graduates of the school. An oil portrait of the late Cyrus W. Irish will be presented to the school at this time. At 9 o'clock Coburn hall will be thrown open for dancing. Refreshments will be served during the evening and those who do not care to dance will have an opportunity to go through the new school.

While no definite date has been set for committee meetings prior to the reception most of the committee adjourned subject to the call of their chairman or the president.

BANK SERVES NOTICE ON ASSESSORS

The Appleton National bank has decided that, under the right given them by a recent law enacted by the legislature, they will be taxed hereafter on their net income instead of the valuation of the shares held by local residents, and have so notified the board of assessors.

The provision of the law under which the banks are given this right states that a national bank may petition to be taxed upon its net income rather than upon its shares held by local residents.

CAPTAIN ANDRE MORIZE

Professor of French at Harvard Will Address Chamber of Commerce

Captain Andre Morize, a professor of French at Harvard university, will address tomorrow's meeting of the chamber of commerce in Liberty hall at noon.

Captain Morize will give several of the whys and wherefores of the French

Photo by Bachrach

CAPT. ANDRE MORIZE

invasion into the Ruhr district. He is especially qualified to talk on such a subject as he served with the French army for four years during the war and is a real French patriot.

He is a graduate of the University of Paris, and has served as a professor in several of the universities of France and also of Johns Hopkins, in Baltimore. From 1914 to 1918 he served in the French army, receiving two wounds, and was decorated with the Croix de Guerre. In the latter part of 1918 he came to Harvard where he served as military instructor in the R.O.T.C. Edwin J. Mellen, the local Boy Scout executive, served as his interpreter there and he states that the captain is a very likable fellow.

The chamber of commerce has extended an invitation to the Lowell post of the American Legion to attend the meeting and it expected that a large number of them will be present.

Horatius B. Leggat and Miss Daisy Willis will furnish the entertainment for the luncheon.

MORE IMPORTANT REAL ESTATE TRANSFERS

Thomas J. Boissonneault has purchased from Peter J. Largay the two-tenement house and 4400 square feet of land located at 917 Lakeview ave.

A twenty-acre tract of land located in Chelmsford and owned by the estate of Susan Alice Gill, has been sold to Andrew Bonmil.

Marion S. Griffin has sold to William W. Thomson three building lots containing 11,111 square feet, located in Orleans street.

A three-tenement block and an acre of land located at 917 Lakeview ave. owned by the Harvey estate, has been sold to E. Gaston Campbell. These four sales were effected through the office of E. Gaston Campbell.

Catherine and Joseph Lotrain have purchased from William Dube the seven room cottage and 4500 square feet of land located at 100 Ludlam street. The sale price is in the vicinity of $4,000. The sale was made through the office of St. Pierre & Bergeron.

THE OLD HOME TOWN

BACHELOR CAL HOKE, WHO HELD SADIE APPLEGATE'S CRYING BABY FOR SEVERAL HOURS THE OTHER DAY, WHILE THE MOTHER MAILED A LETTER, WAS SO EMBARRASSED HE LEFT FOR PARTS UNKNOWN THIS MORNING

LOWELL DISTRICT COURT

Stanislaw Kapla Faces Unlooekd For Complaint—Other Cases Heard

Stanislaw Kapala pleaded not guilty to drunkenness, in the district court this morning, but when his wife told the court that he had been contributing sparsely to her support since January 1, he found himself confronted with a complaint for non support. He was found guilty of this charge and given a five months' suspended sentence to the house of correction. As neither of the principals could speak the English language, Valerie Richert, of the International Institute, who was present in court, volunteered to interpret.

John Ward, charged with drunkenness, said he had just arrived in Lowell from Lincoln, N. H. An old suspended sentence of three months in the house of correction was revoked.

Valedadus and Sonas Larkus, for assault and battery, were ordered defaulted when they failed to answer to their names. An assault and battery charge against Veselo Michalopoulos was continued until June 19.

A continuance to next Saturday was granted Victor Brownstein, charged with non-support, and the June 23, in the case of Frank Wood, charged with drunkenness.

William J. Griffin, charged with trespassing, was given a five months' suspended sentence to the house of correction.

On a finding of guilty to drunkenness, Alex Rovin was sentenced to one month in the house of correction.

The Lowell General Hospital Aid association held its last all-day sewing meeting of the season at the hospital today. A large number of the members turned out and cleaned up considerable sewing that was on hand. A basket lunch was served on the grounds of the hospital.

BURNS HEADS THE LIST

Richard E. Burns Tops List of Eligibles for Position of District Fire Chief

(Special to The Sun)

BOSTON, June 12.—Richard E. Burns of 203 Westford street heads the list of eligibles for appointment to the position of district fire chief in Lowell, resulting from the civil service examination conducted May 15.

All of the six men who took the examination were successful in passing, their order on the list, after Mr. Burns, being as follows:

Edward P. Cunningham, 109 Mammoth road; Harold L. Foster, 31 Midland street; Charles E. Abare, 51 Fifth street; Gilman S. Alcott, 1194 Middlesex street; James A. Shea, 22 Bleachery street.

HOYT.

CASES HEARD IN THE SUPERIOR COURT

A jury was empanelled and the case of Charles H. Brown vs. William H. Wilson, executor of the estate of Carrie M. Bateman, went to trial in superior court this afternoon. The action is one of contract and the ad damnum is $4000.

The plaintiff seeks to recover for alleged services covering a period of three years. The defence is a general denial, claiming that if anything had been owed the plaintiff it has been fully paid.

By agreement between the parties the case of Patrick J. Meehan vs. Mary Meehan, scheduled for trial this morning, was settled out of court. This was an action of contract growing out of a dispute over a conveyance of property.

WANTED IN VIRGINIA

John Hussan, who was arrested in this city on May 26 as a fugitive from justice, was called in the district court this morning and the case continued until June 20th. Hussan is wanted in West Virginia for the alleged passing of a worthless cheque. Extradition papers have been prepared and are now on the way.

LOWELL HARVARD CLUB

Award of Scholarships Discussed at Annual Meeting—Officers Elected

Details governing the award of the two annual Harvard scholarships to the two most worthy Lowell high school graduates were discussed at the annual business meeting and dinner of the Lowell Harvard club last night at the Vesper Country club.

The dinner was served in the remodeled bungalow of the club and there were many out-of-town guests present, including District Atterney Arthur K. Reading. An excellent repast was served and the evening was most enjoyable.

RICHARD BRABROOK WALSH

Informal talks were given after the dinner and the following officers were elected: President, Richard Brabrook Walsh; vice-president, Walter H. Howe; secretary, Ames Stevens; treasurer, Allan M. Dumas.

SUN BREVITIES

Best printing, Tobin's, Associate Bldg. Catering the best—Lydon. Tel. 4934.

J. F. Donohoe, 222-223 Hildreth bldg., real estate and insurance. Telephone.

Louis Therrien of Montreal, Que., is th guest of local relatives.

George E. Champagne of Hartford, Conn., is the guest of his sister, Mrs. Leonie Dube of 373 Moody street.

Arthur Z. Drainville of the Lowell pharmacy, left last evening on a three-weeks trip to Joliette and Abitibi, Que.

Miss Eva L. Bard of Fall River, is the guest of her aunt, Mrs. Arthur Rondeau, 10 Burnside street.

Leo Giroux of the firm of Giroux & Lahaise, local bakers, will be operated upon for appendicitis at the Lowell General hospital tomorrow.

Miss Fidelia Pilotte of Dracut and Mrs. Agnes Moloney of this city, left last evening on a week's trip to New York.

Mr. and Mrs. E. S. Desmarais, who were married in this city last week, have returned from their honeymoon trip to the White mountains.

The many friends of Mrs. Eusache Dionne of 80 Beaulieu street, will be grieved to learn that she is seriously ill at her home.

Miss Laura Richardson of West Chelmsford has returned from a week's vacation, spent in New Hampshire.

Mr. Frederick B. Leeds, local steamship agent, has received a special invitation to inspect the giant liner "Leviathan," now docked in Boston.

Capt. George D. Crowell, commanding Company D of the National Guard will attend the Masonic convention to open in Boston tomorrow.

Mr. and Mrs. J. W. McKenna of Lowell are guests at Le Marquis hotel, 12 East 31st street, New York city.

Hugh J. Molloy, superintendent of schools, will be the principal speaker at the union graduation of the grammar schools of Chelmsford in Chelmsford Centre next Thursday.

A group of office girls in the Appleton bank building will be the guests of John A. Simpson at Marblehead this evening. The trip will be made over the road in automobiles.

Congressman John Jacob Rogers of this city has been elected one of the trustees of the Westford academy. His election took place at a recent meeting of the board of trustees.

Col. Albert C. Gray, commanding officer of the 182nd regiment will make his first official visitation to the Lowell armory tomorrow night, to watch the maneuvers of Company D, (machine gun outfit.)

Mr. and Mrs. J. B. Lavoie of this city, have returned from a pleasant three-weeks trip to Canada, during which they visited relatives and friends in St. Tite, Three Rivers, Montreal and Quebec.

The teachers of the home economics department of the high school cordially invite those who are interested to visit the exhibition of work done in their department on Friday, June 15, from 3.30 o'clock to 5.30 o'clock.

Mrs. William R. Fowle of Chelmsford, left yesterday for New York, where she will be the guest of her son, Edward. She will also visit another son, William Fowle, at Danville, Penn.

Mr. William Cantor, of the insurance firm of Cantor and Ryan, was a representative at the conference of the United Travellers of the World at Manchester, N. H., last Thursday, Friday and Saturday.

The 18th annual convention of comptrollers and accounting officers will be held in Milwaukee beginning June 19 and continuing through the 21st. The sessions will be held in the Hotel Pfister. City Auditor Daniel E. Martin will attend the conference.

Miss Louise C. Drew of 1031 Middlesex street, was graduated from Boston university, college of secretarial science, yesterday, receiving a certificate for the special two-year course. Miss Drew was one of the two students chosen to speak at the commencement exercises. She is a graduate of the Lowell high school, class of 1921.

CONTRACT NOT AWARDED

Conference Not Productive of Anything Definite in Paving Material Contract

A conference in an endeavor to definitely settle the award of the contract for 10,000 square yards of bituminous paving, was held late yesterday afternoon in the mayor's reception room at city hall. It will be remembered that some time ago after bids had been received on specifications sent out by the purchasing agent, the contract was awarded by the purchasing agent to the Nashoba Construction Co., a local concern, but the award was not approved by the public service board. A conference was held last Friday, at which representatives of the Nashoba Construction Co. were present and yesterday another conference took place in order to give the representatives of the Simpson Bros. Co., another concern that has submitted bids, an opportunity to be heard.

The conference was called at 5.30 o'clock by Mayor Donovan and present were representatives of both companies as well as Hon. James E. O'Donnell and J. J. O'Sullivan, counsel respectively for the Simpson Bros. Co., and the Nashoba Construction Co., Purchasing Agent Donnelly and City Solicitor Reynolds. The members of the public service board had also been invited to be present, but they failed to put in an appearance.

Mr. O'Donnell was first heard and he said he has been informed that the Nashoba Construction Co. was given a hearing last week and he felt the company he represents is also entitled to the same treatment. He stated that the conference was held so that the mayor may learn the reason why the public service board objected to the granting of the contract to the Nashoba Construction Co. He said the company he represents prepared bids in line with a call for bids and he believed the Simpson Bros. Co. had done satisfactory work for the city in the past. He stated that the public service board favored awarding the contract to the Simpson Bros. Co. even though the award to the Nashoba Construction Co. would mean a saving to the city of $29.50, which in his mind, was a very small item. He reviewed the work of the company in this city and elsewhere and said the company is very reliable.

D. F. Knowlton of the company, said a call for bids was issued and mailed to his office in Boston, for bituminous paving material to be delivered on the job as specified, 10,000 sq. yards, more or less. "It was impossible for us to tell whether the city meant 5,000 or 10,000," he continued. "The work was to be done to the satisfaction of the city engineer and the public service board. We acted on this call for bids and submitted our bid, which was $1.90 per sq. yard, and we guarantee the work for five years. We also submitted a price per ton for the material in case the city preferred to have it laid out by the ton.

"There were three bids submitted, one from the Winslow Cummings Co. for $1.20 per sq. yard, one from the Nashoba Construction Co., and one from us. The bid of the Winslow Cummings Co. was the lowest, but it was claimed that its material was not suitable. The Nashoba Construction Co. submitted bids on three different specifications, but our bid was only on the specifications given us. I maintain the Nashoba Construction Co. did not submit a bid according to the call of the purchasing agent. We bid fair and square and we are the lowest bidders and we think we are entitled to the contract"

Mr. Knowlton then told of his company being organized 54 years ago, of it having laid the first bituminous work in the city of Boston and of having done very satisfactory work for the city of Lowell in the past.

Purchasing Agent Donnelly agreed with some of Mr Knowlton's statements, but said the first thought in his mind when awarding the contract was the best interest of the city. He said he is ready to leave the entire matter in the hands of the mayor, but if the contract is to be given to another company he must be given some very good engineering reasons for the change. "I still maintain I was right in awarding the contract to the Nashoba Co.," he continued, "for it was my duty to make the award to the lowest bidder."

Mr. O'Sullivan said the Nashoba Construction Co. is a Massachusetts corporation which was organized in 1920 and capitalized for $50,000. He said its place of business is in Lowell and made reference to work on the Lundberg street bridge and for the water department, performed by the company. He said the company maintains a plant sufficiently large to carry out its contract and it also operates a ledge in Dracut, the capacity of which is 200 tons a day. "Our contract has been prepared for your approval," he continued, "and we are ready to furnish the necessary bonds."

Mr. O'Sullivan said in his opinion, if the different bids are to be taken into consideration, the difference will not be $29.50, but $2400. He further stated that Mr. Knowlton did not mention in his remarks that his company's bids for city work last year was for $10 a square yard. "We feel that the award as made by the purchasing agent is right for we are the lowest bidders, and we are willing and ready to supply the city with any amount of bonds."

Questioned by Mr. O'Donnell, George P. Leegrand, superintendent of the Nashoba Construction Co., said his company has done work for the U. S. Worsted Co. and other concerns and then he reviewed his work while in the employ of Warren Bros. The conference was then brought to a close and the mayor announced that he will give his decision at a later date.

Wednesday CLERKS' HALF HOLIDAY At Saunders

THIS STORE CLOSES AT 12.30 WEDNESDAY
TRADE IN THE MORNING AND SAVE DOLLARS

SUGAR Limited None Delivered 2 lbs., 17c

ORANGES 30¢ doz. Sweet Navels | New Potatoes 4 lbs. 25¢ | ONIONS 3 lbs. 25¢ Large New | LETTUCE 6¢ head Fancy Native

GREEN MOUNTAIN POTATOES, peck... 29¢
New Grass Fresh CHURNED BUTTER, lb. 43¢
CRISP SHREDDED WHEAT, pkg. ..... 10½¢

Chicago RUMP STEAK 14¢ lb. 2 lbs. 27¢ | Mild Cured BACON In Piece 19¢ lb. | Pieces of Lamb For Stewing 12¢ 15¢ lb.

PORK VEAL CHOPS Cut From Fresh Loins lb., 20c

FRESH BAKERY PRODUCTS
Jelly Doughnuts 15¢ doz. Well Filled | Dainty CUP CAKES 12½¢ doz. | Sugar Crullers 15¢ doz. Fresh Made

SALT COD TID BITS, lb. ..... 10¢
FANCY FRESH CAPE MACKEREL, lb. ....13¢

TRADE EARLY AND GET YOUR SHARE OF THESE BARGAINS

SAUNDERS PUBLIC MARKET
Free Delivery 161 GORHAM ST. Call 6600

CHALIFOUX'S
Dainty Silk Specialties
IN CHALIFOUX'S UNDERWEAR DEPT.
WEDNESDAY ONLY

Knit Underwear Dept.
STREET FLOOR

Ladies' Jersey Silk Vests, bodice style, pink and white. Wednesday Sale Price $1.69

Ladies' Colored Knickers, black, copen, henna and taupe. Wednesday Sale Price $2.39

Ladies' Pink Silk Ribbed Vests, bodice style, all sizes. Wednesday Sale Price $1.45

Ladies' Heavy Glove Silk Bloomers, in pink and white. Wednesday Sale Price $3.69

UNDERMUSLINS Second Floor Annex

Crepe de Chine Gowns Daintily trimmed with laces and ribbons flesh and orchid. Value $5.49 Wednesday Sale Price... $4.69

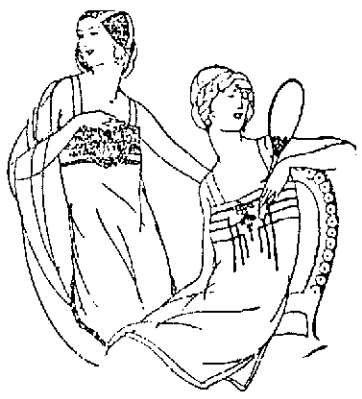

Envelope Chemise in fine quality crepe de chine, daintily trimmed with laces and ribbons, ribbon shoulder straps. Value $2.98. Wednesday Sale Price $2.59

Bloomers, in satin and crepe de chine, hemstitched trimming. Value $3.25. Wednesday Sale Price, pair $2.69

Silk Underwear Specials Chalifoux's Corner Wednesday Only

MERRIMACK PARK
TONIGHT
DANCING
Under the
Crystal Ball
WEDNESDAY
Special Attraction
HONEY BOY 4
Of Lowell
They Sing While You Dance
Thurs.—Fireworks—Thurs.

Merrimack Park
OPENING
OF THE NEW
DANCE BUNGALOW
Thursday Evening
Sawyer's Colored Jazz Boys, Direct From Chicago, Will Furnish Music.
Bungalow to let for private parties. See Mr. Labonte

DANCING AGAIN
At the
BOAT HOUSE TONIGHT
"Ted" Marshall's Orchestra
ADMISSION..... 35 CENTS

AUCTION SALE
11 ROOMS OF FURNITURE
38 Rock St., Tomorrow, June 13, at 2 O'Clock P. M.

Heavy iron and brass beds, chiffoniers, dressers, tables, rocking chairs, chairs, carpets, rugs, art squares, pictures, range, gas stove, 2 couches, 2 dining room sets, National bed springs and a lot of farming tools, from the late A. D. Rogers estate of Billerica; also several showcases. This is a real good lot of substantial furniture.

THOMAS H. KELLEY, Auctioneer.